I'm not a bot

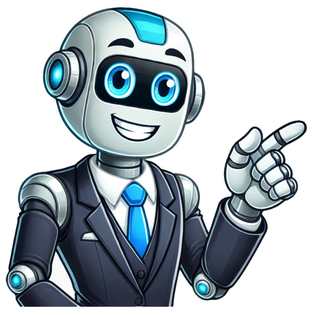

Apple maintains the safety of the App Store by offering a curated store where every app is reviewed by a member of the App Review team. App submissions are reviewed to help ensure they meet Apple's high standards for privacy, security, and safety — consistent with the App Review Guidelines. As threats have evolved in scope and complexity, Apple constantly expands its antifraud initiatives to address these challenges and to help protect users. Every day, teams at Apple monitor and investigate fraudulent activity on the App Store. They utilize sophisticated tools and technologies to remove bad actors. Apple also provides a range of tools and resources to help users make informed decisions about which apps to download, make purchases safely, and report suspicious activity. Together, users, developers, and Apple can continue to keep the App Store a safe and trusted place for all. Every app product page on the App Store features an App Privacy section. These provide a clear summary of how your data — like location, browsing history, and contacts — may be collected and used, helping you to make informed download decisions. Learn more about the privacy information section. Ratings and reviews help users discover great apps with insights from others who have already used them. Apple works continuously to remove fraudulent, duplicate, or inappropriate ratings and reviews to keep this feedback reliable and relevant for users. Apple's In-App Purchase system is designed to provide a safe and seamless way for you to make digital purchases. Learn more about In-App Purchases. End-to-End Encryption — Your transactions are processed securely with encryption to protect your financial details.Fraud Detection — Apple uses advanced fraud detection systems to monitor for suspicious activity.Request a Refund — If you experience an issue with a purchase, you can request a refund directly through Apple. Learn how to request a refund. After you download an app or make a purchase of digital goods and services, you can review your activity and manage your account. If you experience an issue with a purchase, you can request a refund directly through Apple. Sign in to reportaproblem.apple.com and choose "Request a refund". Learn more about how to request a refund. You can also report problematic apps at reportaproblem.apple.com. Apple will investigate and remove any apps that are found to be malicious. Across Apple, there are a number of experts — from App Review to Trust & Safety teams — that work around the clock to detect, investigate, and prevent malicious activity on the App Store before it can reach users. In addition to the work of these teams, there are resources, such as an app's Privacy Nutrition Label and user ratings and reviews, to help you make informed decisions on which apps to download. If you suspect suspicious activity in an app that you downloaded from the App Store, report it at reportaproblem.apple.com. Apple investigates and takes swift action accordingly. Published Date: May 27, 2025 I was recently charged a considerable amount of money for an unused app. Apple would not allow a refund, the support team could not say why, they had no power to make decisions and would not allow you to speak to the relevant department (I don't really know why that team exists other than to gaslight you into thinking Apple care). Also, be warned when you ask to complain there is no such department. Only another faceless feedback page from which you will not receive a response. But they don't tell you that, they just allow you to think the link they direct you to is complaints. So just be very careful. My situation was an app had been downloaded on my child's phone, I had planned to cancel it within trial period but it did not appear on his apps list, or mine, when I applied for a refund after the trial was told no. There was no explanation, no discussion. I'm writing reviews where I can so it may help other people. iPhone iPad Apple Watch iMessage The Apple Store app is the most personalized and seamless way to browse, learn about, and shop the latest Apple products, no matter where you are.DISCOVER WHAT'S NEW IN THE PRODUCTS TABExplore product recommendations that are tailored to you, and even shop for accessories that are compatible with products you already own.Browse the latest iPhone, iPad, Mac, Apple Watch, and more. Discover the latest seasonal offerings, and exclusive ways to save — available only at Apple.Get shopping support from a Specialist via phone, over text, or locate your nearest store and visit us in-person.FIND YOUR MOST RELEVANT INFORMATION IN THE FOR YOU TABSave and organize your favorites, and easily continue shopping where you left off with Recent Activity.Conveniently track your order status every step of the way, and be ready when it arrives.Get personalized notifications and be the first to know about new announcements and offers.MAKE THE MOST OF THE DEVICES YOU ALREADY OWN IN THE GO FURTHER TABGet creative tips from our team with videos, sessions, and more.Sign up and reserve your spot in a Today at Apple session at your local Apple Store.Easily connect with us to find the right support options for any technical or account issues.A BETTER WAY TO SHOPManage your account information including stored payments, shipping address, AppleCare status, as well as your Account Balance.Add a personal touch with free custom engraving. And even use your Memoji — an Apple Store app exclusive feature. Get answers to common questions with Specialist-led videos that can help walk you through your options during your purchase.Utilize AR to see how our products will look in your space.When you visit an Apple Store, quickly scan and pay for accessories with Self-Checkout, or hop into in an upcoming Today at Apple session.- The app may ask permission to use the TrueDepth camera to help with Apple Vision Pro fit.Note that the Apple Store app and certain features are available only in select countries.How your data is used:To create a personalized shopping experience, we'll collect and use data about your device, Apple account, Apple Store shopping activity, and Apple subscriptions. To change or modify any of these settings, go to Account > Settings - Various improvements and performance enhancements. Heads up, you can't really write a review on the App Store itself (the one this review was written on-) so I'm just writing it here. One, I think the App Store should be able to be reviewed like any other app can incase it has bugs, and two, I was writing a fairly long review on a app to tell them about how I felt about it (I use the app dayily, it's called finch.) and randomly I got token out of writing it and all of my progress got deleted… this has happened twice but the first time is when I closed the App Store for two seconds to check something for the review I was writing (it was very long) and all of my progress got deleted. Please fix this!!! It's been over an hour and a half and I've been transferred to specialist after specialist .. I have a migraine and it would be great if someone could just give me an answer to my actual question instead of all specialists not once not twice but probably three times asking me to repeat each bit of information and going off topic …Here's the thing: The shipper for my trade in printed the label on the wrong paper is what I was told and they cannot scan it and before you ask I bought a new phone…My boyfriend said the Apple Store stated to contact apple by phone/text to get another label by email or have you cancel the mail in trade in and release it in the system so they can take it at the store but they were unable to take it at the store because it was locked in by serial number.. 14 days is Friday and this chat has taken over an hour now.. can you cancel it & set it to being taken to the store for trade in as he's able to do that and have that done tomorrow ? winning prize 2022 april from one country reward and prize that i email and text use prize at i win from one country together work word all law and nonprofit charity that with one country and staff employee and worker one country bussiness company to do work at set i email and text it is tony d truong , troicaolenh is truth at story in 2023 at and good thing work support help and volunteer in bussiness company one country is belong to itself as did by company bussiness have time open the event work no need rush by thank you for support one country win prize and reward and staff as one hand together word work truth as it and we follow law as we did nothing can be dare truth of trust working who whom we are human alive of life in world and note even bussiness onecountry you can or can not bring family or child to work it all belong to safety policy law bussiness and company only no one allow invole or make it change , thank you troicaolenh , tony d truong pleasure to be teamwork together with bussiness company n also pay pal one time win 20 million and tmobile usa and global i win prize from personal account and bussiness account tony d truong troicaolenh The developer, Apple, indicated that the app's privacy practices may include handling of data as described below. For more information, see the developer's privacy policy. The following data may be collected and linked to your identity: Health & Fitness Purchases Financial Info Location Contact Info User Content Search History Identifiers Usage Data Diagnostics The following data may be collected but it is not linked to your identity: Privacy practices may vary, for example, based on the features you use or your age. Learn More App Support Privacy Policy Can't get past the privacy policy. Hit get started button but it won't let me continue. Have opened the terms and privacy policy multiple times but apparently there is no check box or a way for the app to recognize that I did open them. I don't know…. Make it easier for users? Hey Bramerican1982,I'm sorry to hear you're having trouble with the app! It sounds like a frustrating issue. It might be a bug or a glitch causing the app to not register that you've viewed the privacy policy. Have you tried restarting the app or clearing the cache to see if that helps?If the problem persists, it might be worth reaching out to the app's support team to let them know about the issue. Hopefully, they can make it easier for users like you to move past this step!Thanks for sharing your feedback! Download the Google app to stay in the know about things that matter to you. Try AI Overviews, find quick answers, explore your interests, and stay up to date with Discover. The more you use the Google app, the more it's tailored to you.Feature highlights:• Image Search: See something you like? Snap a photo and discover where to shop for it, find related images, and more. Refine your camera searches by adding words – whether you want those shoes but in 'blue', or want to learn how to 'repair' that broken bit on your bicycle.• Hum to Search: Can't remember the name of that song? Hum the tune and the Google app will identify it for you.• Discover: Stay up-to-date on topics that matter to you. Get personalized news, articles, and videos based on your interests and search history.• Try AI Overviews: We're making search smarter and simpler with generative AI. Try searching things like 'how to cut onions without crying' or 'how to fix a broken zipper' and AI Overviews will find what you're looking for in faster, easier ways.• Google Search Widget: Search from your home screen or lock screen with the new Google widget. Choose from 2 widgets, giving you a quick search bar in both sizes, and shortcuts to choose how you Search with Lens, Voice, and Incognito in the medium size widget.Search what you see with Google Lens:• Use your camera to identify what you're looking at. Identify plants and animals, translate text in real-time, find similar products to buy, and even solve math problems with step-by-step guides.• Translate over 100 languages on things like road signs when you travel, menus, and more by pointing your camera at text.• Reverse image search: Find the source, similar photos, and related information for any image.• Socratic app functionalities like step-by-step homework help on math, physics and word problems, and testing your knowledge with Questions and Answers are now fully supported within the Google app.Get personalized updates in Discover:• Stay in the know about topics that interest you.• Start your morning with weather and top news.• Get real-time updates on sports, movies, and events.• Know as soon as your favorite artists drop new albums.• Get stories about your interests and hobbies.• Follow interesting topics, right from Search results.Search safely and securely:• All searches in the Google app are protected by encrypting the connection between your device and Google.• Privacy controls are easy to find and use. Tap your profile picture to access your menu and delete recent search history from your account with one click.• Search proactively filters webspam to help ensure that you see safe, high-quality results.Learn more about what the Google app can do for you: policy: feedback helps us create products you'll love. Join a user research study here: Jun 23, 2025 Version 374.0 • Bug fixes and performance improvements.We are always working to make the app faster and more stable. If you are enjoying the app, please consider leaving a review or rating! After moving everything in my home to the Google ecosystem I am now hearing that they are discounting support for the early Nest thermostats. This is awful and just adds fuel to the fire of why people don't trust Google hardware. To the product and business teams, how often do you "update" your home thermostat if it's not broken? This is not like a phone, it's something that most users buy, setup and want it to just work. After getting people to use their Googlehome app to manage their smart home, why would it seem ok to force early adopters of your thermostats to have to go back to getting up out of bed to adjust their thermostats? While yes the nest thermostat is smart, there are still plenty of times that I want to manually adjust the temp or turn on the heater or A/C. For all those nest customers that need to now go out and buy a new thermostat to maintain the same functionality we've had for years, that Ecobee is looking pretty good right now.Please consider the comments and feedback to this news and factor in the cost of losing customers vs engineering hours to continue support. Not all products have the same product life spans. I asked for a fresh fish fillet and a fresh 10 piece nugget the rest of my order I did not ask to be Fresh, but as I waited for 10 minutes for my food it was not fresh. I called the store multiple times back to back and there was no answer. They were not busy when I came so I'm assuming and hoping they got a rush so that is the reason why they were not answering the phone because I asked and was willing to wait for a fresh order and it was definitely not fresh my nuggets way hard. My fillet was not fresh. It was crusty. You're in the hood stop treating the food as if it's coming out of your pocket cook to what you are normally rush is and you will not have old food and you will not have old food so when people ask for their food fresh, you won't have the problems that you're having because my food was very unacceptable for me but something a child would love. People are turning away from McDonald's and talk about them the way that they do because of the service and the people treat the food as if it's coming out of their pocket as a former employee pay attention to your sales and your spikes and your hours of rush and you won't have old food sitting around so you won't have so much waste nine times out of town when someone is coming and asking for their food Fresh is because they were a former employee very disgusted very unsatisfied. I spent $30 and was disappointed with my meal. I know it is free but the millions, if not billions it's raking in seems to me that it could show more help and care for users. I'm finding the search results are not as accurate as they used to be. For me it's AI suggested ads seem odd and not to my liking. I'm almost clueless when I go in to try to change ad preferences and do you really think users are gonna read through what seems like 25 or 45 clips on types of ads and maybe how to change things?….. is America moves into oligarchy and kleptocracy, and so-called AI (remember it is ARTIFICIAL 'intelligence'…..). As busy as I am serving on a condo board, and trying to figure out what to do that could make good differences in floriDAH democratic politics, and yes, I'm early 70s so I did not grow up with his technology, now I need to spend a half a day to figure out how to learn to use blue sky or whatever it's called?? There have been some good benefits using Google and Facebook to meet a few interesting people around the US and the world. So Google, perhaps you can sacrifice some of your millions and quarterly profits and higher 4000 or 5000 phone, customer service reps who could help your users, better understand errors, and how to more effectively use your service. Even if you charged to say $10 for a call-in, it would be a huge good effort to show that you really do care about your customers!! The developer, Google, indicated that the app's privacy practices may include handling of data as described below. For more information, see the developer's privacy policy. The following data may be collected and linked to your identity: Purchases Financial Info Location Contact Info Contacts User Content Search History Browsing History Identifiers Usage Data Diagnostics Other Data Privacy practices may vary, for example, based on the features you use or your age. Learn More Developer Website App Support Privacy Policy FROM THE EDITORS Take a tour and find your next favorite app. The Mac App Store is the best place for apps. Whether you're an expert photographer or designer, a first-time coder, a productivity pro, or a longtime musician, you'll find the most innovative Mac apps and games from around the world, curated by our editorial team. And a Mac with Apple silicon can run many of your favorite iPhone and iPad apps—just look for the "Designed for iPhone" or "Designed for iPad" badge. The Mac App Store is where you can download it all. Read on for a quick tour. On the Discover tab, you'll find in-depth stories about essential Mac apps. You can also track big releases and updates, as well as see what's popular and trending with the Top Apps and Games charts. Here are a few of our favorite apps to get you started: The Arcade tab is home to Apple Arcade, an all-you-can-play subscription service with groundbreaking games created by the most innovative developers around the world. Subscribe today for unlimited access you can share with the whole family, with no ads and no additional purchases required. Have a passion for filmmaking, photo editing, graphic design, or music making? The Create tab is your destination for inspiration. Want expert productivity tips and apps that enhance your workflows? Head to the Work tab to get things done. The Play tab is where you'll find the latest free and premium games, from iconic franchises to innovative indies. The Develop tab is a dedicated home for developer tools and services, as well as stories from software innovators who transform the world. The Categories tab is where you can browse apps by topic—to balance your budget, learn a language, organize your schoolwork, track your tennis matches, and more. My first issue with this app is where teachers have an option where if you get an answer wrong, you only see the wrong answer you put. I am begging you, please, to get rid of this option. I have been using Quizizz for a very long time as a student and I am so so fed up with and tired of seeing a question feeling like I know an answer to it, press an answer, and end up getting it wrong and only seeing the wrong answer. Why do you think this is okay? Do you think this motivates us students? Cause let me tell you, IT DOESN'T. As a matter of fact, it does the opposite. And only the opposite. It makes me get angry.My second issue is the timer on questions. Please make the timer give 30 seconds or longer for questions. I am really sick of seeing a 1-paragraph long question, then four possible answers that are each a paragraph long, and then looking above the question to see that I have less than 6 seconds to answer it. It is literally impossible to read that fast. Please fix these and I may consider bumping my review. Fortnite is back! Be the last player standing in Battle Royale, OG and Zero Build, carry your squad to victory in fast-paced Reload, build your own adventures in LEGO® Fortnite, or headline a concert in Fortnite Festival — it's all here.Play thousands of free creator-made islands with your friends, including tycoons, deathruns, zombie survival, and more.Fortnite can be played on iPhone 11, 11 Pro, 11 Pro Max, iPhone 12, 12 mini, 12 Pro, 12 Pro Max, iPhone 13, 13 mini, 13 Pro, 13 Pro Max, iPhone 14, 14 Plus, 14 Pro, 14 Pro Max, iPhone 15, 15 Plus, 15 Pro, 15 Pro Max, iPhone 16, 16 Plus, 16 Pro, 16 Pro Max, iPhone SE (3rd gen 2022), iPad Pro 12.9in (2nd gen or later), iPad Pro 11in (1st gen or later), iPad Pro 10.5in, iPad Air (4th gen, 2020), iPad Air (5th gen, 2022), iPad (10th gen, 2022), iPad mini (6th gen, 2021).