Continue

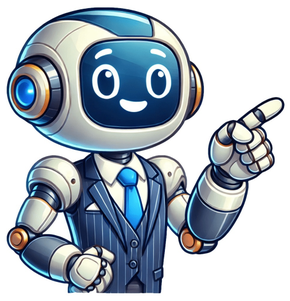

Rolling-element bearing that tolerates angular misalignment Spherical roller bearing with a brass cage in a cut-through view A spherical roller bearing is a rolling-element bearing that permits rotation with low friction, and permits angular misalignment. Typically these bearings support a rotating shaft in the bore of the inner ring that may be misaligned in respect to the outer ring. The misalignment is possible due to the spherical internal shape of the outer ring and spherical rollers.[1] Despite what their name may imply, spherical roller bearings are not truly spherical in shape. The rolling elements of spherical roller bearings are mainly cylindrical in shape, but have a (barrel like) profile that makes them appear like cylinders that have been slightly over-inflated [2] (i.e. like a barrel). Spherical roller bearings consist of an inner ring with two raceways inclined at an angle to the bearing axis, an outer ring with a common spherical raceway, spherical rollers, cages and, in certain designs, also internal guide rings or center rings. These bearings can also be sealed. The spherical roller bearing was invented by engineer Arvid Palmgren[3] and was introduced on the market 1919 by SKF.[4] The design of the bearing that Arvid Palmgren invented is similar to the design that is still in use in modern machines. Double-row spherical roller bearing with central flange Single-row spherical roller bearing (barrel bearing) Most spherical roller bearings are designed with two rows of rollers, allowing them to take very heavy radial loads and heavy axial loads. There are also designs with one row of rollers, suitable for lower radial loads and virtually no axial load. These are also called "barrel roller bearings" or "Tonnenlager" and are typically available in the 202- and 203-series.[5] The internal design of the bearing is not standardised by ISO, so it varies between different manufacturers and different series. Some features that may or may not exist in different bearings are: Lubrication features in inner or outer ring Central flange Guide ring or center ring Integrated seals Cage External dimensions of spherical roller bearings are standardised by ISO in the standard ISO 15:1998.[6] Some of the common series of spherical roller bearings are: 213, 222, 223, 230, 231, 232, 238, 239, 240, 241, 248, 249.[7] Bearing rings and rolling elements can be made of a number of different materials, but the most common is "chrome steel", (high carbon chromium) a material with approximately 1.5% chrome content. Such "chrome steel" has been standardized by a number of authorities, and there are therefore a number of similar materials, such as: AISI 52100 (USA), 100CR6 (Germany), SUJ2 (Japan) and GCR15 (China).[8] Some common materials for bearing cages:[9] Sheet steel (stamped or laser-cut) Polyamide (injection molded) Brass (stamped or machined) Steel (machined) The choice of material is mainly done by the manufacturing volume and method. For large-volume bearings, cages are often of stamped sheet-metal or injection molded polyamide, whereas low volume manufacturers or low volume series often have cages of machined brass or machined steel. For some specific applications, special material for coating (e.g. PTFE coated cylindrical bore for vibratory applications) is adopted. Some manufacturers of spherical roller bearings are SKF, Schaeffler, Timken Company, NSK Ltd., NTN Corporation and JTEKT.[citation needed] Since SKF introduced the spherical roller bearing in 1919, spherical roller bearings have purposefully been refined through the decades to improve carrying capacity and to reduce operational friction. This has been possible by playing with a palette of parameters such as materials, internal geometry, tolerance and lubricant. Nowadays, spherical roller bearing manufacturers are striving to refine the bearing knowledge towards more environmentally-friendly and energy-efficient solutions. Spherical bearings are used in countless industrial applications where there are heavy loads, moderate speeds and possibly misalignment. Some common application areas are:[4][10] Gearboxes Wind turbines Continuous casting machines Material handling Pumps Mechanical fans and blowers Mining and construction equipment Pulp and paper processing equipment Marine propulsion and offshore drilling Off-road vehicles Bearing (mechanical) – Mechanism to constrain relative movement to the desired motion and reduce friction Rolling-element bearing – Load-carrying bearing using rolling elements and rings Self-aligning ball bearing – Type of rolling-element bearingPages displaying short descriptions of redirect targets Spherical plain bearing – Bearing that allow limited angular rotation orthogonal to the shaft axis Spherical roller thrust bearing – Type of roller bearing which supports axial loads and permits angular misalignment Tapered roller bearing – Type of roller bearing which can support axial loads ^ "Misalignment". SKF. Retrieved 5 December 2013. ^ do you know about Spherical Roller Bearings? Bearing Tips: A Design World Resource ^ Palmgren, Arvid. "Patent application Spherical roller bearing" (PDF). SE5206CI. Retrieved 5 December 2013. ^ a b "Why spherical roller bearings?" (PDF). 6547/2 EN. SKF. Retrieved 5 December 2013. ^ "Tonnenlager". Schaeffler Gruppe. Retrieved 5 December 2013. ^ "Dimensions". SKF. Retrieved 5 December 2013. ^ "Spherical roller bearing series". AST Bearings. Retrieved 5 December 2013. ^ "Bearing materials". AST Bearings. Retrieved 5 December 2013. ^ "Cage materials". SKF. Retrieved 5 December 2013. ^ "Typical spherical roller bearing applications" (PDF). Timken. Retrieved 5 December 2013. Wikimedia Commons has media related to Spherical roller bearings. Retrieved from " Sealed spherical roller bearings are defined by having sealing shields mounted on the external edge of the sides of the bearing. These protect against external contamination and keep the lubricant in place. Both bearings are designed to withstand high loads; however, sealed bearings benefit from the enclosure that helps extend their service life. Understanding both bearing types and which is needed for a specific application is essential when sourcing suppliers. At Bearing & Drive Systems, we're committed to providing global sourcing network solutions that help you find the authentic bearing that your customers need now. So suppose you're looking for a type of spherical roller bearing for your next project. What's your next best step? You can get in touch with a sales rep about your bearing needs or submit a support ticket. We can help reduce any downtime for your customers and guarantee authenticity and quality. In the meantime, keep reading for more information about spherical roller bearings (Sealed vs. Non-sealed), design attributes, and their many applications... Spherical Roller Bearings (Sealed vs. Non-sealed/Open Bearing) The main difference between the two bearings is the sealed spherical roller bearing has a highly effective double-lip seal that keeps lubricants in and contaminants out. Both types are designed for high-load capacity, with the sealed versions offering an additional advantage. Because the seal keeps dirt and other contaminants out, it can offer a longer operating life of the bearing or prevent premature bearing failure. Sealed bearings can be considered lubricated for life, which eliminates the need for a relubrication process. Sealed Bearing Design Attributes and Benefits Sealed spherical roller bearings are cost-effective, offer a higher level of cleanliness, and are a space-saver. Let's look at a few attributes sealing can contribute to... 1. Reliable protection against external contamination Many contaminants can cause problems with a bearing. Dirt, sand, and water are the most common ones you run into, but chemicals and corrosives can also damage bearings. Let's consider environmental influence ... Dust and dirt can contaminate a bearing at an aggressive rate. Be sure to use proper sealing techniques to prevent this type of contamination. Another instance where proper sealing is crucial is with aggressive media or water. When dissolved water in lubricant materials absorbs with a bearing, it can cause etching and microcracks. When this occurs, it can reduce the bearing integrity. Sealing is the extra step to protect against external contaminants. Using a sealed spherical bearing will prevent external contamination. 2. Lubricant kept in place Adequately sealed bearings guard against contamination and ensure the lubrication isn't destroyed. Sealed spherical roller bearings are supplied with the proper lubricant or grease and then sealed (closed). This process allows the bearing to be lubricated properly from the start. Lubrication reduces friction and abrasion, prolongs service life, and keeps contaminants away from the rolling elements. 3. Improved maintenance intervals Fewer maintenance requirements are essential when dealing with hard-to-reach places where a bearing can be located. Carrying out less maintenance with the grease in a sealed bearing is cost-efficient (less grease consumption) and safer overall (remove any injury risk). More applications become available when less maintenance is required. Since businesses/customers rely on bearings for their operation, any downtime can lead to a higher cost or delays in their production process. 4. Easier handling Sealed bearings result in easier handling during mounting. The worry is less for contamination. 5. Space-saving A bearing with integral seals requires less space. This also opens up other applications for the sealed bearing to be used.   Get the PDF version to save to your desktop and read it when it's convenient for you. (No email required): Spherical Roller Bearings Applications Spherical roller bearings are used in highly demanding environments— extremely tough running conditions. The bearings are used in applications prone to misalignment or shaft deflection (bending of the shaft under specific circumstances, such as an axial load). They are known to tolerate the misalignment between the shaft and housing. With being able to handle misalignment, spherical roller bearings are sourced for a variety of mechanical uses. Everyday use for this bearing includes mining equipment, construction equipment, and textile machinery, and more... "Spherical roller bearings have a wide range of use-cases. They are used in applications where heavy loads, moderate to high speeds, and possible misalignment occur. Examples are off-road vehicles, pumps, mechanical fans, marine propulsion, wind turbines, and gearboxes." [source] Conclusion The spherical roller bearing has the central role of taking dual-directional thrust and movement versatility. Its primary function is to reduce friction between the components while allowing for misalignment. The added sealed spherical roller bearing extends the life of the bearing, improves productivity, and can be used in countless industrial applications. As every roller bearing is slightly different with unique characteristics, it is critical to understand their differences before applying to equipment. BDS offers a range of roller bearings for you to source. Our global sourcing network enables you to get the bearing you need according to your order requirements without any hassle. Contact a bearings expert today. Spherical roller bearings are specialized mechanical components designed to handle heavy radial and axial loads in various industrial applications. These bearings consist of two rows of rollers, an inner ring with a common sphere-shaped raceway, and an outer ring with two raceway grooves. The unique design of spherical roller bearings allows them to accommodate misalignment and shaft deflections, making them invaluable in demanding environments where traditional bearings might fail. What are the advantages of spherical roller bearings? Spherical roller bearings offer numerous advantages that make them indispensable in many industrial applications. Their unique design provides exceptional load-carrying capacity, both radially and axially, allowing them to handle heavy loads in multiple directions simultaneously. This makes them ideal for use in machinery subjected to significant stresses and vibrations. One of the most significant advantages of spherical roller bearings is their ability to accommodate misalignment. The spherical outer raceway allows the bearing to self-align, compensating for shaft deflections or mounting errors. This self-aligning capability reduces stress on the bearing and surrounding components, extending the overall lifespan of the machinery. Another key benefit is their high-speed capability. Despite their robust design, spherical roller bearings can operate efficiently at relatively high speeds, making them suitable for a wide range of applications, from slow-moving heavy machinery to faster rotating equipment. Spherical roller bearings also excel in terms of durability and reliability. Their design allows for better distribution of loads across the rolling elements, reducing wear and extending service life. Many spherical roller bearings are designed with enhanced lubrication features, such as oil grooves and holes in the outer ring, which improve lubrication distribution and further enhance their longevity. These bearings are also known for their compact design relative to their load-carrying capacity. This allows for space-saving in machinery design, which can be crucial in applications where size and weight constraints are important factors. Furthermore, spherical roller bearings offer excellent thermal stability. They can withstand high operating temperatures without significant loss of performance, making them suitable for use in harsh environments or applications where heat generation is a concern. Lastly, the versatility of spherical roller bearings is a major advantage. They can be used in a wide array of applications and industries, from heavy industrial machinery to renewable energy systems, demonstrating their adaptability and reliability across different sectors. How do spherical roller bearings work? The operation of spherical roller bearings is based on a clever design that combines load-bearing capacity with self-aligning properties. Understanding how these bearings work provides insight into their unique capabilities and the reasons for their widespread use in various industries. At the core of a spherical roller bearing's design are two main components: the inner and outer rings, and the rollers. The inner ring features a convex spherical surface that serves as the raceway for the rollers. This spherical shape is crucial to the bearing's function. The outer ring, in contrast, has a concave spherical surface with two raceways, one for each row of rollers. The rollers themselves are typically barrel-shaped or slightly tapered, designed to match the curvature of the raceways. This shape allows for optimal contact between the rollers and the raceways, distributing the load evenly and reducing stress concentrations. When the bearing is in operation, the rollers rotate between the inner and outer rings, facilitating the smooth rotation of the shaft. As the shaft rotates, the rollers roll along the raceways, reducing friction between the moving parts. The spherical design of the raceways allows the rollers to maintain contact even when the shaft is slightly misaligned or deflected. This self-aligning capability is one of the key features of spherical roller bearings. If the shaft becomes misaligned due to heavy loads, temperature changes, or other factors, the rollers and inner ring can tilt relative to the outer ring. This tilting action ensures that the load is still evenly distributed across the rollers, preventing excessive stress on any single point within the bearing. The two rows of rollers in a spherical roller bearing also contribute to its functionality. This design allows the bearing to handle both radial and axial loads effectively. Radial loads are forces perpendicular to the shaft axis, while axial loads are forces parallel to the shaft axis. The angled arrangement of the rollers enables them to manage both types of loads simultaneously, making these bearings highly versatile. Lubrication plays a crucial role in the operation of spherical roller bearings. Many designs include features such as lubrication grooves or holes in the outer ring to ensure proper distribution of lubricant. This lubrication reduces friction between the rollers and raceways, dissipates heat, and helps prevent wear and corrosion. In terms of load capacity, the spherical roller bearing's design allows it to handle heavy loads by distributing the force across multiple points of contact. Each roller makes contact with both the inner and outer rings along a line, rather than at a single point. This line contact increases the load-bearing surface area, allowing the bearing to manage heavier loads than many other bearing types of similar size. The internal geometry of spherical roller bearings is often optimized to enhance their performance further. For instance, the cage (also known as the retainer) that separates the rollers is designed to guide the rollers and maintain their proper spacing. Some advanced designs may include asymmetrical rollers or optimized raceway profiles to improve load distribution and reduce friction. Where are spherical roller bearings commonly used? Spherical roller bearings find applications across a wide range of industries due to their unique combination of high load capacity, self-aligning properties, and ability to handle both radial and axial loads. Their versatility makes them indispensable in many challenging environments and critical machinery. One of the primary areas where spherical roller bearings are extensively used is in heavy industrial machinery. In this sector, they are commonly found in equipment such as crushers, vibrating screens, and conveyor systems. These applications often involve heavy loads, shock loads, and vibrations, conditions in which spherical roller bearings excel. For instance, in mining operations, spherical roller bearings are used in rock crushers, where they must withstand extreme radial and axial loads as well as contamination from dust and debris. The paper and pulp industry is another sector that heavily relies on spherical roller bearings. In paper mills, these bearings are used in various stages of the papermaking process, including in the rollers of paper machines and in the dryer sections. The high-temperature, high-humidity environment of paper mills makes spherical roller bearings an ideal choice due to their thermal stability and ability to handle misalignment caused by the expansion and contraction of machine components. In the energy sector, spherical roller bearings play a crucial role in both traditional and renewable energy production. In wind turbines, for example, these bearings are used in the main rotor shaft, where they must handle variable loads and directions of force due to changing wind conditions. Their self-aligning properties are particularly valuable in this application, as they can accommodate the slight flexing of the large turbine blades and shafts. The marine industry is another area where spherical roller bearings are widely used. They are found in various applications on ships, including propeller shafts, rudder systems, and winches. The ability of these bearings to handle both radial and axial loads is particularly useful in marine environments, where forces can come from multiple directions due to wave action and vessel movement. In the steel industry, spherical roller bearings are used in rolling mills, where they must withstand high temperatures, heavy loads, and potential misalignment due to the extreme forces involved in steel production. Their robust design and self-aligning capabilities make them ideal for continuous casting machines and rolling mill stands. The construction and earthmoving equipment sector also makes extensive use of spherical roller bearings. They are found in the pivot points of excavators, in the wheel hubs of large dump trucks, and in the transmissions of various heavy machines. The ability of these bearings to handle shock loads and misalignment is particularly valuable in the rough conditions often encountered on construction sites. In the rail industry, spherical roller bearings are used in locomotive wheel sets and in the bogies (undercarriages) of railway cars. Their high load capacity and ability to handle both radial and axial loads make them well-suited for the demands of rail transport, where they must cope with the weight of the train, the forces generated during acceleration and braking, and the lateral forces encountered when rounding curves. Spherical roller bearings also find applications in the aerospace industry, particularly in larger aircraft. They are used in landing gear assemblies, where they must handle the extreme loads and shocks associated with takeoffs and landings. In the field of renewable energy, beyond their use in wind turbines, spherical roller bearings are also employed in tidal and wave energy systems. These applications often involve large, slow-moving components subjected to significant and variable loads, conditions that spherical roller bearings are well-equipped to handle. The textile industry is another sector where spherical roller bearings are commonly used. They are found in various textile machines, including spinning frames, weaving looms, and finishing equipment. The high-speed operation and potential for misalignment in these machines make spherical roller bearings an excellent choice. In summary, the versatility, robustness, and unique properties of spherical roller bearings make them indispensable components in a wide array of industries and applications. From heavy industrial machinery to precision equipment, these bearings continue to play a crucial role in ensuring the efficient and reliable operation of countless machines and systems worldwide. Luoyang Huigong Bearing Technology Co., Ltd. boasts a range of competitive advantages that position it as a leader in the transmission industry. Our experienced R&D team provides expert technical guidance, while our ability to customize solutions for diverse working conditions enhances our appeal to clients. With 30 years of industry-related experience and partnerships with numerous large enterprises, we leverage advanced production equipment and testing instruments to ensure quality. Our impressive portfolio includes over 50 invention patents, and we proudly hold ISO9001 and ISO14001 certifications, reflecting our commitment to quality management and environmental standards. Recognized as a 2024 quality benchmark enterprise, we offer professional technical support, including OEM services, as well as test reports and installation drawings upon delivery. Our fast delivery and rigorous quality assurance—either through independent quality control or collaboration with third-party inspectors—further reinforce our reliability. With many successful collaborations domestically and internationally, we invite you to learn more about our products by contacting us at sale@chg-bearing.com or calling our hotline at +86-0379-65793878. References 1. SKF Group. (2021). Spherical roller bearings. SKF.com. 2. Schaeffler Technologies AG & Co. KG. (2021). Spherical roller bearings. Schaeffler.com. 3. Timken Company. (2021). Spherical Roller Bearings. Timken.com. 4. NSK Ltd. (2021). Spherical Roller Bearings. NSK.com. 5. NTN Corporation. (2021). Spherical Roller Bearings. NTN.com. 6. Koyo Bearings. (2021). Spherical Roller Bearings. Koyousa.com. 7. ZKL Group. (2021). Spherical Roller Bearings. ZKL.cz. 8. FAG Bearings. (2021). Spherical Roller Bearings. FAG.de. 9. INA Bearings. (2021). Spherical Roller Bearings. INA.de. 10. Machine Design. (2019). What are Spherical Roller Bearings? MachineDesign.com. In the intricate world of mechanical engineering, spherical rollers represent a groundbreaking innovation in bearing technology. These specialized components have revolutionized how machines handle complex load distributions, misalignment, and performance challenges across multiple industries. The unique geometric design of spherical rollers offers unprecedented advantages that traditional cylindrical or tapered roller bearings simply cannot match, making them a critical solution for engineers seeking optimal mechanical performance and reliability. How Do Spherical Rollers Enhance Machine Performance and Reliability? Spherical roller bearings represent a pinnacle of engineering design, offering unprecedented mechanical advantages that transform industrial machinery's operational capabilities. At their core, these bearings leverage a sophisticated geometric configuration that fundamentally differs from conventional bearing designs. The spherical roller's unique shape – characterized by a barrel-like profile with curved surfaces – enables remarkable load-bearing capabilities that traditional bearing technologies struggle to achieve. The fundamental performance enhancement stems from the roller's ability to distribute mechanical stress more uniformly across its entire surface. Unlike cylindrical rollers that contact surfaces along a narrow linear path, spherical rollers create a broader, more distributed point of contact. This design methodology means that mechanical loads are spread more evenly, reducing localized stress concentrations that typically lead to premature wear and mechanical failure. Engineers have discovered that this enhanced load distribution translates directly into superior performance metrics. Machines equipped with spherical roller bearings demonstrate significantly extended operational lifespans, reduced maintenance requirements, and improved overall system efficiency. The inherent design allows for greater load-carrying capacity, which is particularly crucial in heavy industrial applications such as mining equipment, industrial pumps, and large-scale manufacturing machinery. Moreover, the spherical roller's geometry provides exceptional vibration damping characteristics. By creating multiple contact points that can subtly adjust and redistribute mechanical forces, these bearings inherently minimize vibrational energy transmission. This unique property is especially valuable in precision equipment where minimal vibration can mean the difference between optimal and suboptimal performance. Another critical performance advantage lies in the spherical roller's self-aligning capabilities. Traditional bearing designs often require extremely precise alignment, which can be challenging and expensive to maintain. Spherical rollers, with their curved profile, can automatically compensate for minor misalignments, reducing installation complexity and minimizing potential mechanical stress caused by imperfect mounting. The material science behind spherical rollers further amplifies their performance advantages. Typically manufactured from high-grade steel alloys with advanced heat treatment processes, these components offer exceptional hardness, wear resistance, and thermal stability. The combination of sophisticated geometry and advanced materials results in a bearing solution that can operate effectively under extreme temperature variations and challenging environmental conditions. Can Spherical Roller Bearings Solve Complex Industrial Alignment Challenges? Misalignment represents one of the most persistent challenges in mechanical engineering, often leading to accelerated component wear, increased energy consumption, and potentially catastrophic system failures. Spherical roller bearings emerge as an elegant solution to these complex alignment challenges, offering unprecedented flexibility and adaptive capabilities that traditional bearing technologies cannot match. The fundamental design of spherical roller bearings intrinsically addresses alignment issues through their unique geometric configuration. Unlike rigid, linear-contact bearings that demand exact positional precision, spherical rollers feature a distinctive curved profile that allows for natural angular compensation. This inherent flexibility means that even when shaft centerlines deviate from ideal alignment, the bearing can distribute loads effectively without introducing excessive mechanical stress. Industrial applications frequently involve dynamic environments where perfect alignment is more of an theoretical ideal than a practical reality. Heavy machinery in sectors like mining, construction, and large-scale manufacturing experiences constant mechanical fluctuations – thermal expansions, structural deformations, and operational vibrations that can compromise bearing performance. Spherical roller bearings provide a robust solution by accommodating angular misalignments up to 2-3 degrees without compromising structural integrity. Engineers have extensively documented the economic implications of misalignment-related failures. Studies indicate that improper bearing alignment can increase friction, reduce operational efficiency, and accelerate component degradation. By contrast, spherical roller bearings minimize these risks through their self-aligning capabilities. The curved roller geometry allows for automatic compensation, effectively "absorbing" minor positional discrepancies that would catastrophically impact traditional bearing designs. The technological sophistication extends beyond mere mechanical compensation. Advanced manufacturing techniques enable the production of spherical rollers with increasingly precise tolerances, further enhancing their alignment versatility. Cutting-edge metallurgical processes and computer-aided design allow for roller profiles that can handle complex load scenarios while maintaining exceptional dimensional stability. Research from leading mechanical engineering institutions has demonstrated that spherical roller bearings can reduce alignment-related failures by up to 60% compared to conventional bearing technologies. This significant performance improvement stems from the bearing's ability to create multiple, distributed contact points that can dynamically redistribute mechanical loads. Why Are Spherical Rollers Critical in High-Load and Misalignment Scenarios? High-load scenarios represent the ultimate proving ground for bearing technologies, and spherical rollers emerge as unequivocal champions in these demanding environments. The unique geometric design of these bearings enables them to handle extraordinary mechanical stresses that would catastrophically compromise traditional bearing solutions. The critical advantage in high-load scenarios lies in the spherical roller's ability to distribute mechanical forces across a significantly broader surface area. Unlike cylindrical or tapered rollers that concentrate stress along narrow linear paths, spherical rollers create multiple, distributed contact points. This design methodology ensures that mechanical loads are spread more uniformly, dramatically reducing localized stress concentrations that typically precipitate premature component failure. Industrial sectors with extreme load requirements – including heavy mining equipment, large-scale industrial pumps, and massive rotating machinery – have increasingly adopted spherical roller bearings as their preferred technological solution. The bearing's capacity to handle both radial and axial loads simultaneously sets it apart from conventional bearing designs. This versatility means that a single bearing configuration can effectively manage complex, multidirectional mechanical stresses. Metallurgical advancements have further enhanced spherical rollers' high-load capabilities. Modern manufacturing processes allow for the creation of rollers with extraordinarily precise geometric tolerances and superior material compositions. High-grade steel alloys, combined with advanced heat treatment techniques, produce bearings that maintain structural integrity under extreme mechanical pressures. Empirical research consistently demonstrates that spherical roller bearings can manage load capacities 30-50% higher than comparable traditional bearing technologies. This enhanced performance stems not just from superior geometric design but also from sophisticated material science that enables greater mechanical resilience. Conclusion Spherical roller bearings represent a transformative technology in mechanical engineering, offering unparalleled advantages in performance, alignment flexibility, and load-handling capabilities. As industrial demands continue to evolve, these sophisticated components will undoubtedly play an increasingly critical role in pushing the boundaries of mechanical innovation. Luoyang Huigong Bearing Technology Co., Ltd. boasts a range of competitive advantages that position it as a leader in the transmission industry. Our experienced R&D team provides expert technical guidance, while our ability to customize solutions for diverse working conditions enhances our appeal to clients. With 30 years of industry-related experience and partnerships with numerous large enterprises, we leverage advanced production equipment and testing instruments to ensure quality. Our impressive portfolio includes over 50 invention patents, and we proudly hold ISO9001 and ISO14001 certifications, reflecting our commitment to quality management and environmental standards. Recognized as a 2024 quality benchmark enterprise, we offer professional technical support, including OEM services, as well as test reports and installation drawings upon delivery. Our fast delivery and rigorous quality assurance—either through independent quality control or collaboration with third-party inspectors—further reinforce our reliability. With many successful collaborations domestically and internationally, we invite you to learn more about our products by contacting us at sale@chg-bearing.com or calling our hotline at +86-0379-65793878. References 1. Johnson, K. L. (1985). Contact Mechanics. Cambridge University Press. 2. Hamrock, B. J. (2001). Fundamentals of Fluid Film Lubrication. McGraw-Hill. 3. Harris, T. A. (2001). Rolling Bearing Analysis. Wiley-Interscience. 4. Eschmann, P., et al. (1985). Bearing Applications. Springer-Verlag. 5. Dowson, D. (1998). History of Tribology. Professional Engineering Publishing. 6. Stachowiak, G. W. (2005). Wear: Materials, Mechanisms and Practice. Wiley. 7. Halling, J. (1983). Tribology: Friction and Wear of Engineering Materials. Edward Arnold. 8. Rigney, D. A. (1997). Fundamentals of Friction and Wear of Materials. ASM International. 9. Bayer, R. G. (2002). Mechanical Wear Prediction and Prevention. Marcel Dekker. 10. Österle, W. (2001). Tribochemistry of Sliding Contacts. Springer. Discover the benefits of using spherical roller bearings in industrial applications. Find out how spherical roller bearings can benefit your next industrial application. Spherical roller bearings offer a range of advantages for industrial applications, making them a popular choice for many machines. This article explores the advantages of using spherical roller bearings, such as their ability to tolerate misalignment, provide higher load-carrying capacity and shock absorption, and offer longer service life. Spherical roller bearings have a higher load capacity and longer life than other bearing types, and they are self-aligning to accommodate misalignment. These bearings are also very resistant to shock loads, making them suitable for applications that experience large variations in load or speed. Know more about the advantages of spherical roller bearings and the specific applications in the industries that are benefited from using one. Learn how to properly install these bearings and understand their maintenance requirements of it. What are Spherical roller bearings? Spherical roller bearings are roller bearings with a spherical outer ring. They are an important type of bearing used in many applications where the inner and outer raceways incline to each other. The inner ring has two raceways and the outer ring has a single spherical raceway. This design allows the bearing to have a self-aligning capability and can accommodate misalignment of the shaft relative to the housing. These bearings are also able to accommodate heavy axial loads, high speeds, and shock loads. They are typically used in applications such as gearboxes, conveyors, machine tools, and pumps. They are also widely used in the automotive industry for wheel hub bearings, driveline components, and other applications. Advantages of Spherical Roller Bearings Increased load capacity compared to other bearing types. Spherical roller bearings have a higher basic load rating than other bearing types due to their increased load capacity. This increased load capacity is due to their improved internal geometry, which allows them to have more contact with the bearing raceway. This increased contact provides more surface area to distribute the load, resulting in higher load capacity. Additionally, the increased number of rolling elements in these bearings also helps to spread the load more evenly, which further increases their load capacity. The combination of these two features means that spherical roller bearings can handle higher load capacities than other bearing types, making them suitable for high-load applications. Ability to accommodate misalignment, reducing the need for precise alignment. Spherical roller bearings are designed to accommodate misalignment, allowing them to be mounted in applications where the shafts may twist or move relative to one another . The rollers of the bearing are specifically designed to accommodate misalignment, allowing them to roll freely in the bearing even if the shafts are not perfectly aligned. This reduces the need for precise alignment during installation and allows the bearing to operate in situations where the shafts move or bend relative to one another. The bearing's ability to accommodate misalignment also makes it a great choice for applications where shafts run at high speeds or experience heavy loads. Durability and longevity due to robust design and materials. Spherical roller bearings are renowned for their durability and longevity due to their robust design and materials. The inner and outer rings of the bearing are made from high-quality steel that has been heat-treated for maximum strength and rigidity, while the rollers themselves are made from hardened steel and feature a special surface finish that helps reduce friction and wear. The rollers are also designed to be self-aligning, which helps to reduce the amount of stress on the bearing and increases its lifespan. Additionally, the bearing is also equipped with a special lubrication system that helps to extend its life even further. Reduced maintenance and downtime due to fewer bearing replacements. Spherical roller bearings feature an improved design that reduces the need for regular maintenance and bearing replacements. The improved design of these bearings minimizes the potential for bearing-related downtime, reducing the need to replace bearings more often. Spherical roller bearings have a high load capacity, which extends their lifespan and reduces the need for frequent maintenance. They feature an improved lubrication system that reduces heat and friction, extending the life of the bearing and reducing the need for frequent bearing replacements. Reduced noise and vibration compared to other bearing types. Spherical roller bearings have the advantage of reduced noise and vibration compared to other bearing types because the rollers are designed to have a large contact area, which helps to spread the load and reduce vibration. Additionally, their construction eliminates the need for any contact between the inner and outer races, which further reduces noise and vibration. The spherical shape of the rollers also helps to reduce the contact between the rollers and the races, which further reduces noise and vibration. Finally, the rollers are designed to have a larger diameter, which helps to reduce the frequency of the vibrations and noise. Applications of Spherical Roller Bearings in Industry Examples of industries that benefit from the use of spherical roller bearings, such as mining, construction, and wind energy. 1.Mining: spherical roller bearings are used to support the heavy loads required for mining operations, as well as reduce vibration and noise. 2.Construction: spherical roller bearings are used in many construction types of machinery, such as cranes, excavators, and bulldozers, to ensure proper operation. 3.Wind Energy: spherical roller bearings are used to support the rotating shafts of wind turbines and provide a reliable, low-maintenance solution for the harsh conditions of wind energy production. 4.Agriculture: spherical roller bearings are used in tractors, combines, and other agricultural machinery to support the load of the machinery and ensure smooth operation. 5.Automotive: spherical roller bearings are used in a variety of automotive applications to support loads and reduce vibration and noise. Explanation of specific applications, such as conveyor systems, crushers, and gearboxes. Spherical roller bearings are typically used in conveyor systems, crushers, and gearboxes because they can withstand heavy loads at high speeds. Conveyor systems require bearings that can support the weight of the materials being transported while also providing smooth motion. Spherical roller bearings are great for this application because they have a high load capacity and can operate at high speeds. Crushers also require high-load capacity bearings that can withstand the large forces generated when materials are crushed. Spherical roller bearings are great for this application because they can withstand the high radial and axial loads generated by the crushing process. Gearboxes require bearings that can operate at high speeds and provide smooth rotation. Spherical roller bearings are great for this application because they can withstand high radial and axial loads, which is important when transferring high levels of torque from the motor to the driven shaft. Additionally, they can operate at high speeds, which is necessary for high-speed applications. Proper Installation and Maintenance of Spherical Roller Bearings Importance of proper installation, including proper lubrication and alignment. Spherical roller bearings are essential components in many industrial machines and processes, so proper installation is essential for the safety, efficiency, and longevity of the machinery. Proper lubrication and alignment ensure that the bearings are correctly seated, with the correct amount of lubricant, and that the bearing races are in perfect alignment. This prevents the bearing from prematurely wearing out, reduces friction, and increases the bearing’s efficiency. The incorrect installation often results in premature bearing failure, which can cause expensive downtime and costly repairs. Proper installation also helps to reduce noise, vibration, and temperature, making sure that the bearing is running at its most efficient. In addition, proper installation is essential for the safety of the machinery, personnel, and environment. It is important to ensure that the bearings are correctly installed and that the lubrication and alignment are correct to prevent any accidents or environmental damage. Overall, proper installation of spherical roller bearings is essential for the safety, efficiency, and longevity of machinery. It is important to follow the manufacturer’s instructions and use the correct tools and lubrication to make sure that the bearings are correctly installed, lubricated, and aligned. Explanation of maintenance requirements, including inspection, lubrication, and replacement schedules. The maintenance requirements of spherical roller bearings depend on the application and operating environment. Generally, it is recommended that spherical roller bearings be inspected regularly and lubricated as needed. Inspection: Spherical roller bearings should be inspected to detect any signs of damage or wear. The inspection should include a visual check to determine if there are any cracks, dents, or other signs of damage. Additionally, the bearing should be checked to make sure that it is properly mounted and aligned. The bearing should also be checked for any signs of corrosion or other contamination. Lubrication: Spherical roller bearings should be lubricated according to the manufacturer’s recommendations. Depending on the application and operating environment, the bearing may need to be lubricated with oil, grease, or a combination of both. The lubricant should be applied to the bearing races, rollers, and seals. Replacement: Spherical roller bearings should be replaced when they have reached the end of their service life. The service life of a spherical roller bearing is determined by the application and operating environment. Generally, spherical roller bearings should be replaced if they have become noisy, if they have abnormally high vibration levels, or if they have excessive wear. Conclusion Spherical roller bearings offer some advantages for industrial applications, including reduced friction, increased bearing life, and improved performance. These advantages make them an ideal choice for many applications and help to ensure optimal performance and reliability. Figure1: Spherical roller bearing Bearings come in handy in various industrial instances and enable individuals to carry heavy loads with little friction. Advancements in technology have produced precise roller bearings. These quality bearings provide an excellent balance between cost, size, load-carrying capacity, accuracy, longevity, and weight.Table of ContentsAlso known as roller-element bearings, roller bearings work under the same principle as ball bearings and serve one primary function: carrying loads with minimum friction. The difference between ball and roller bearings is shape and construction. The former use balls, while the latter use cylinders, such as cross roller bearings and linear roller bearings.Roller-element bearings contain single or double rows of rollers. For instance, double-row roller bearings significantly improve radial load-carrying. Besides, the utility of these bearings in various shapes and sizes allow for transmissions of both radial and axial loads with reduced friction.Single-row vs. double-row roller bearingsSingle-row rollers have one row of rolling elements. They have a simple, non-separable design and angular roller bearings that can only handle axial loads in one direction. The main advantage of single-row bearings is that they are an excellent option for high-speed applications. The rolling body load action line and the radial load action line are usually not on the same radial plane. Therefore, single-row rollers must be mounted in pairs when subjected to pure radial load.On the other hand, double-row rollers have two rows of rolling elements. They can carry bidirectional radial and axial loads. However, they can restrict the axial displacement of the shaft and the casing within the bearing's axial clearance. Compared to single-row angular contact bearings, double-row angular contact bearings provide improved rigidity enabling them to endure overturning moments or tilting effects. Besides their enhanced rigidity, other advantages of double-row bearings include high load capacity and compactness.The primary reason for using roller bearings is to reduce friction for effortless applications. As a result, they produce less heat during operation and alleviate the need for repetitive lubrication. Other advantages of using roller-element bearings include: Reduces maintenance and servicing costs Separable design, enabling for straightforward mounting and dismounting Interchangeable procedure – users can easily exchange the inner ring Bearings can facilitate change in direction without technical modifications Allows for axial displacement To appreciate how roller-element bearings function, first, it would be best to understand their design. A bearing may contain balls, ball rollers, tapered rollers, or needle rollers. They feature an inner and outer ring with raceways for the caged parts. They also include a lubricant to reduce friction and seals to prevent the entry of particles that might contaminate the oil.The pockets within the cages separate the rolling elements and maintain constant spacing as the apparatuses roll in the race tracks. As aforementioned, roller bearings come in different configurations, including single- and double-row elements.The cylinders between the inner and outer races enable the caged elements to roll in the raceways along a single axis. The rolling elements would slide out of position under operation without the cages, causing bearing failure. The cages don't handle any loads, and their purpose is to hold the rollers in place. There are also cage-free bearings called full complementary bearings (FCB). Usually, FCBs have more rolling elements, handling heavier loads. Another upside is that they can withstand sudden shock loads as the rollers evenly distribute the load throughout the raceway.There's also a need to lubricate roller bearings. Whether or not to grease depends on the product you buy. Sealed roller bearings typically come pre-lubricated, and no additional greasing is required. Non-sealed ones need a lubrication plan called elastohydrodynamic lubrication and must adhere to the manufacturer's specifications.In this greasing regimen, a lubricant, usually less than one micron, is applied with pressure levels reaching up to 34,500 bar (500,000 psi). The grease partially solidifies and elastically deforms the rolling elements and the contact surface. Any contamination of the oil can lead to significant degradation of the mating surface and can result in the build-up of more wear particles.Based on specific requirements, such as load directions and stiffness, a roller bearing may consist of one or two rows of rolling elements. The bearing configuration supports and directs the shaft or load radially or axially relative to other components like casings. Two support blocks, either mounted on both ends or intermittent, must clamp the shaft without using bolts.Two-bearing-support rollers are the most commonly used and might have one of the following three arrangements: Locating or non-locating bearing configuration Adjusted bearing configuration Floating bearing configuration Locating and non-locating bearing configurationIn a locating configuration, the bearing support touches the shaft axially. On the other hand, a non-locating bearing arrangement provides axial displacements due to the difference in thermal expansion or strain between the shaft and the housing. Furthermore, it offers higher component tolerance, affecting the distance between the bearings.Adjusted bearing configurationIn an adjusted bearing configuration, the shaft moves back and forth; one bearing support allows for positive displacement while the other (cross-located) enables shaft location in the opposite direction. Users must first adjust the clearance when mounting the component. Examples of roller bearings with such a configuration are the tapered roller bearings (discussed below).Floating bearing configurationIn a floating arrangement, cross-located bearing and the contact components freely move axially or radially over varied distances between the two endpoints. The difference in thermal expansion between the shaft and housing and the component's tolerances determines the floating distance. Spherical and deep-grooved bearings are examples of roller-element bearings with a floating configuration.There are many roller bearings in consumer markets used in various application requirements. Some of the common roller bearing types include:Spherical roller bearingsThe spherical bearing comprises an inner ring with two racetracks inclined at the angle of the bearing axis, an outer ring with a common spherical raceway, spherical rolling elements, cages, and, in some designs, internal center rings.Their construction enables them to carry heavy axial and radial loads in any direction at high speeds, even with bearing misalignment or shaft deflection. Spherical rolling bearings are versatile and come with cylindrical or tapered bores ranging from 20 mm – 900 mm, allowing users to install them with or without a sleeve adapter.Cylindrical roller bearingsThese bearings feature cylindrical-shaped rollers in linear contact with the raceways but are not true cylinders. Instead, they have crowned or floating ends to relieve stress. You can find them in single- or double-row configurations. Still, regardless of your choice, their geometry gives them greater radial load capacity in high-speed applications. Nonetheless, they have moderate thrust load capacity. Figure 2: Cylindrical roller bearing Tapered roller bearingsTaper rollers are designed under the principle that cones can roll over each other without slipping. They contain an inner and outer ring and rows of non-separable cone assemblies. Conical tapered roller bearings run on conical raceways corresponding to the bearings' tapered design. Due to their sizeable surface-area contact, tapered rollers can withstand heavy radial, axial, and thrust loads, usually in moderate-speed applications.They closely resemble cylindrical bearings, but if you decide which one to purchase, here's the main difference: cylindrical roller bearings only handle limited thrust loads. At the same time, their tapered counterparts can manage significant thrust loads. Tapered roller bearings are usually available in inch and metric sizes. Figure 3: Tapered roller bearing Needle roller bearingsThese rollers feature thin and long bearings positioned horizontally in the bearing casing. They may have tapered ends to maintain the roller position or hemispherical ends for free bearing movement. Needle bearings are a variant of cylindrical bearings. Their cup-style designs enable them to withstand high radial load capacities in applications requiring high-speed rotational accuracy.The primary advantage of needle rollers is their ability to use the mating surface as inner or outer raceways, or both. The construction also provides large oil reservoirs while maintaining a minimalistic cross-section design. You'll find needle rollers with or without an inner ring. Figure 4: Needle roller bearings Thrust roller bearingThrust bearings are specific rotary bearings used to handle high loads in hostile environments. They may feature various rolling elements, including needles, tapered, spherical, or cylindrical rollers, which divide the bearing rings. Thrust rollers handle axial and thrust loads parallel to the shaft's axis. Their speed rating varies based on the rolling element used. For instance, ball roller thrust bearings are excellent for high-speed applications, but cylindrical roller thrust bearings are limited to moderate speeds. Figure 5: Thrust roller bearing (left), spherical thrust bearing (middle), and thrust tapered bearing (right) Approximately 10 billion bearings are rolled out by manufacturers every year globally. Ninety percent of them outlive the machinery in which they are installed. Only 0.5% or 50,000,000 get replaced due to failure or damage.Roller bearings get damaged or fail due to various reasons, which include: Fatigue Poor lubrication regimen or practices Contamination because of poor seals Improper handling, installation, and maintenance Utility in heavier loads or different loading than specified The frequency and extent of damage vary from industry and application. For example, roller bearings fail in the pulp and paper industry due to contamination and poor lubrication, not fatigue.These events usually leave a damaging imprint within the bearing raceways called path pattern damage. Examining the component enables users to determine the root cause of the damage. Consequently, they can use a bearing puller to take the bearing from the shaft, examine it, and take corrective action to ensure the problem doesn't recur.Take, for instance, the case of contamination due to ineffective seals. Particles get lodged in the bearing pockets along the raceways. Continued over-rolling can cause sharp indentations in the race tracks. When normal functioning stresses the indented areas, it results in surface fatigue. The metal casings start breaking away from the raceways - a process called spalling. If users do not address the damage, spalling continues until the bearing becomes unserviceable.Lifespan calculation modelUsers can calculate the longevity of roller bearings using a formula called bearing dynamic capacity, C. It refers to the standard stationary radial load that a rolling-element bearing can withstand a life rating of a million cycle revolutions.Industrialists use bearing dynamic capacity to project the lifespan rating at specific load and rolling speeds. Manufacturers recommend subjecting a roller bearing to a maximum working load half the bearing capacity. The International Organization for Standardization (ISO) and the American Bearing Manufacturers Association (ABMA) define the calculation methods, which usually consider the raceways' internal dimensions and the rolling elements.Bearing rating lifespan calculation"Rating Life" is the bearing durability calculated for 90% reliability. It is defined as the amount of time that a group of identical rollers will complete before they develop fatigue spalls. The basic calculation formula for determining the bearing (L10) rating life is as follows:Where: C – Dynamic capacity (dN or Lbs.) P – Equivalent bearing load (N or Lbs.) N – Rotational speed (RPM) E – 10/3 (3.0 for ball bearings) Although roller bearings are standardized components, the selection criteria for the correct bearing can only be established to a limited extent, usually based on the application requirements. Still, buyers must consider one of the main dimensions of the bearing, typically the bore diameter, based on the overall design and construction.Today, computerization of the design process enables manufacturers to create bearings with optimal dimensions. That technology also aids consumers in picking suitable components for use in various pieces of machinery.When searching for the suitable bearing for use in specific applications, project managers and designers should focus on the following factors: Load type and volume Mounting requirements – installation space and style of lubrication The bearing's functional lifespan The bearing's operating parameters (speed and thermal conditions) Accuracy requirements Maintenance and servicing Ambient conditions (vibrations, dirt, etc.) Requirements for assembly and disassembly Since there are different types of rolling bearings with different configurations, these components provide various properties, such as performance, speed, accuracy, and load capacity, at varying levels. Hence, they are fitted in various equipment and machinery in different industrial sectors. Examples of widely used applications of rolling bearings include: Aviation cargo systems Heavy-duty rotating equipment and machinery Automobile sector Medical equipment Power generation in hydroelectric power-plant turbines Solar panels Agricultural industry Pulp and paper manufacturing Petroleum refinement Figure 6: Roller bearings on a shaft FAQsCan roller bearings be refurbished?Yes, but it depends. It's not economical to refurbish small bearings. However, larger ones with bore diameters above 6-inches can be refurbished with economic benefits.How can I ensure I choose the right roller bearing for my application?Manufacturers recommend consulting a bearing application engineer to maximize performance and ensure project success when choosing your design specifications.Can stainless steel bearing prevent corrosion?To a certain extent, stainless steel is not rust-proof but corrosion-resistant. That means it will rust in corrosive conditions but much slower than chrome alloy steel.What is a cam roller bearing?A cam roller bearing is a type of roller bearing with an outer ring that has been modified to include guide flanges. It is utilized in cam and follower applications to support high radial loads.What is a caged roller bearing?This is a roller bearing with a cage between the rollers to reduce friction, hold the rollers, and maintain them consistently spaced. It is designed to withstand modest radial and axial loads. Share — copy and redistribute the material in any medium or format for any purpose, even commercially. Adapt — remix, transform, and build upon the material for any purpose, even commercially. The licensor cannot revoke these freedoms as long as you follow the license terms. Attribution — You must give appropriate credit , provide a link to the license, and indicate if changes were made . You may do so in any reasonable manner, but not in any way that suggests the licensor endorses you or your use. ShareAlike — If you remix, transform, or build upon the material, you must distribute your contributions under the same license as the original. No additional restrictions — You may not apply legal terms or technological measures that legally restrict others from doing anything the license permits. You do not have to comply with the license for elements of the material in the public domain or where your use is permitted by an applicable exception or limitation . No warranties are given. The license may not give you all of the permissions necessary for your intended use. For example, other rights such as publicity, privacy, or moral rights may limit how you use the material. Share — copy and redistribute the material in any medium or format for any purpose, even commercially. Adapt — remix, transform, and build upon the material for any purpose, even commercially. The licensor cannot revoke these freedoms as long as you follow the license terms. Attribution — You must give appropriate credit , provide a link to the license, and indicate if changes were made . You may do so in any reasonable manner, but not in any way that suggests the licensor endorses you or your use. ShareAlike — If you remix, transform, or build upon the material, you must distribute your contributions under the same license as the original. No additional restrictions — You may not apply legal terms or technological measures that legally restrict others from doing anything the license permits. You do not have to comply with the license for elements of the material in the public domain or where your use is permitted by an applicable exception or limitation . No warranties are given. The license may not give you all of the permissions necessary for your intended use. For example, other rights such as publicity, privacy, or moral rights may limit how you use the material. Rolling-element bearing that tolerates angular misalignment Spherical roller bearing with a brass cage in a cut-through view A spherical roller bearing is a rolling-element bearing that permits rotation with low friction, and permits angular misalignment. Typically these bearings support a rotating shaft in the bore of the inner ring that may be misaligned in respect to the outer ring. The misalignment is possible due to the spherical internal shape of the outer ring and spherical rollers.[1] Despite what their name may imply, spherical roller bearings are not truly spherical in shape. The rolling elements of spherical roller bearings are mainly cylindrical in shape, but have a (barrel like) profile that makes them appear like cylinders that have been slightly over-inflated [2] (i.e. like a barrel). Spherical roller bearings consist of an inner ring with two raceways inclined at an angle to the bearing axis, an outer ring with a common spherical raceway, spherical rollers, cages and, in certain designs, also internal guide rings or center rings. These bearings can also be sealed. The spherical roller bearing was invented by engineer Arvid Palmgren[3] and was introduced on the market 1919 by SKF.[4] The design of the bearing that Arvid Palmgren invented is similar to the design that is still in use in modern machines. Double-row spherical roller bearing with central flange Single-row spherical roller bearing (barrel bearing) Most spherical roller bearings are designed with two rows of rollers, allowing them to take very heavy radial loads and heavy axial loads. There are also designs with one row of rollers, suitable for lower radial loads and virtually no axial load. These are also called "barrel roller bearings" or "Tonnenlager" and are typically available in the 202- and 203-series.[5] The internal design of the bearing is not standardised by ISO, so it varies between different manufacturers and different series. Some features that may or may not exist in different bearings are: Lubrication features in inner or outer ring Central flange Guide ring or center ring Integrated seals Cage External dimensions of spherical roller bearings are standardised by ISO in the standard ISO 15:1998.[6] Some of the common series of spherical roller bearings are: 213, 222, 223, 230, 231, 232, 238, 239, 240, 241, 248, 249.[7] Bearing rings and rolling elements can be made of a number of different materials, but the most common is "chrome steel", (high carbon chromium) a material with approximately 1.5% chrome content. Such "chrome steel" has been standardized by a number of authorities, and there are therefore a number of similar materials, such as: AISI 52100 (USA), 100CR6 (Germany), SUJ2 (Japan) and GCR15 (China).[8] Some common materials for bearing cages:[9] Sheet steel (stamped or laser-cut) Polyamide (injection molded) Brass (stamped or machined) Steel (machined) The choice of material is mainly done by the manufacturing volume and method. For large-volume bearings, cages are often of stamped sheet-metal or injection molded polyamide, whereas low volume manufacturers or low volume series often have cages of machined brass or machined steel. For some specific applications, special material for coating (e.g. PTFE coated cylindrical bore for vibratory applications) is adopted. Some manufacturers of spherical roller bearings are SKF, Schaeffler, Timken Company, NSK Ltd., NTN Corporation and JTEKT.[citation needed] Since SKF introduced the spherical roller bearing in 1919, spherical roller bearings have purposefully been refined through the decades to improve carrying capacity and to reduce operational friction. This has been possible by playing with a palette of parameters such as materials, internal geometry, tolerance and lubricant. Nowadays, spherical roller bearing manufacturers are striving to refine the bearing knowledge towards more environmentally-friendly and energy-efficient solutions. Spherical bearings are used in countless industrial applications where there are heavy loads, moderate speeds and possibly misalignment. Some common application areas are:[4][10] Gearboxes Wind turbines Continuous casting machines Material handling Pumps Mechanical fans and blowers Mining and construction equipment Pulp and paper processing equipment Marine propulsion and offshore drilling Off-road vehicles Bearing (mechanical) – Mechanism to constrain relative movement to the desired motion and reduce friction Rolling-element bearing – Load-carrying bearing using rolling elements and rings Self-aligning ball bearing – Type of rolling-element bearingPages displaying short descriptions of redirect targets Spherical plain bearing – Bearing that allow limited angular rotation orthogonal to the shaft axis Spherical roller thrust bearing – Type of roller bearing which supports axial loads and permits angular misalignment Tapered roller bearing – Type of roller bearing which can support axial loads ^ "Misalignment". SKF. Retrieved 5 December 2013. ^ do you know about Spherical Roller Bearings? Bearing Tips: A Design World Resource ^ Palmgren, Arvid. "Patent application Spherical roller bearing" (PDF). SE5206CI. Retrieved 5 December 2013. ^ a b "Why spherical roller bearings?" (PDF). 6547/2 EN. SKF. Retrieved 5 December 2013. ^ "Tonnenlager". Schaeffler Gruppe. Retrieved 5 December 2013. ^ "Dimensions". SKF. Retrieved 5 December 2013. ^ "Spherical roller bearing series". AST Bearings. Retrieved 5 December 2013. ^ "Bearing materials". AST Bearings. Retrieved 5 December 2013. ^ "Cage materials". SKF. Retrieved 5 December 2013. ^ "Typical spherical roller bearing applications" (PDF). Timken. Retrieved 5 December 2013. Wikimedia Commons has media related to Spherical roller bearings. Retrieved from " Choosing the right bearing can feel like navigating a labyrinth of acronyms and technical jargon. But fear not gearheads! Today, we’re taking the mystery out of two powerhouse players in the bearing world: Tapered Roller Bearing vs. Spherical Roller Bearing. Get ready to dive into the deep end of load capacities, misalignment tolerance, and the nitty-gritty of how these champions of rotation keep the industrial world humming Whether you’re a seasoned engineer navigating complex machinery or a curious tinkerer building your dream workshop cart, understanding the nuances of Tapered Roller Bearing vs. Spherical Roller Bearings and finding the best bearings and bushes suppliers will empower you to make informed decisions and keep your projects spinning smoothly. So, buckle up, grab your grease rag, and let’s delve into the thrilling world of bearing mechanics! What is Tapered Roller Bearings? Tapered roller bearings embody a specialized design featuring tapered rollers positioned amidst inner and outer ring raceways. These rollers are engineered with inner and outer ring raceways and rollers that converge at a singular point along the bearing axis, creating conical apices. These bearings utilize trapezoidal tapered rollers guided by a substantial rib on the inner ring. Benefits of Tappered Roller Bearings High Load-Carrying Capacity: Noteworthy for their capacity to support substantial loads

owing to a larger contact area facilitated by their tapered design. Precision and Operational Accuracy: Famed for precision, ideal for applications demanding meticulous control over bearing movements and loads. Handling Axial and Radial Loads: Versatile in managing both axial (thrust) and radial loads, a unique trait derived from their design. Common Applications of Tapered Bearings Automotive Industry Car Wheel Bearings: Both tapered and spherical roller bearings are used, with tapered bearings preferred for their ability to handle combined radial and axial loads in high-speed applications. For independent suspension systems, spherical roller bearings can provide better misalignment tolerance. Drivetrain Components: Tapered roller bearings are often found in transmissions, differentials, and propeller shafts due to their high load capacity and ability to handle both radial and axial forces. Steering Systems: Spherical roller bearings can be found in steering linkages and columns due to their ability to accommodate misalignment from road imperfections and maneuvering. Heavy Machinery Construction Equipment: Tapered roller bearings are crucial in excavators, loaders, and bulldozers for their exceptional load capacity and resistance to shock loads. Spherical roller bearings can be found in applications with high misalignment, like bucket linkages and slewing rings. Mining Equipment: Both bearings are used in crushers, mills, and conveyors due to their durability and ability to handle harsh environments and heavy loads. Tapered bearings handle combined loads, while spherical bearings accommodate misalignment in rotating components. Agricultural Equipment Tractors and Combine Harvesters: Tapered roller bearings are used in axles, gearboxes, and PTO shafts due to their high load capacity and resistance to dust and dirt. Spherical roller bearings can be found in steering systems and implement linkages for their misalignment tolerance. Tillage Equipment: Both bearings are used in plows, cultivators, and planters due to their ability to handle heavy loads and resist wear and tear in demanding soil conditions. Industrial Gearboxes High-Precision Gearboxes: Tapered roller bearings are favored for their precise alignment and ability to handle heavy loads with minimal deflection, crucial for maintaining gear mesh and efficiency. Spherical roller bearings can be used in situations with slight misalignment or where shock loads are present. Heavy-Duty Gearboxes: Both bearings are found in applications like wind turbines, paper mills, and rolling mills due to their exceptional load capacity and durability. Tapered bearings handle combined loads, while spherical bearings tolerate misalignment. Limitations in Specific Use Cases Speed Limitations: Might not suit high-speed applications due to design constraints. Misalignment Sensitivity: Sensitivity to misalignment necessitates meticulous installation and maintenance. Mounting and Disassembly Complexity: Internal design complexity leads to intricate mounting and disassembly procedures compared to other bearing types. What is Spherical Roller Bearings? Spherical roller bearings feature a unique design with two rows of barrel-shaped rollers oriented diagonally across inner and outer raceways. This design allows adjustment to varying alignment degrees and load directions, showcasing their versatility. Benefits of Spherical Bearings Self-Alignment Capability: Unique ability to self-align, derived from the curvature of the outer ring raceway, aligning with the rotational axis. Exceptional Load Capacity: Designed to handle high radial loads and moderate axial loads, ideal for heavy-duty applications. Misalignment Tolerance: Ability to tolerate certain degrees of misalignment, compensating for shaft deflection and alignment errors without compromising performance. Typical Use Cases Heavy Machinery Mining Equipment: They can handle the extreme loads and shock encountered by excavators, dump trucks, and crushers. Construction Machinery: From bulldozers and cranes to pavers and mixers, these bearings ensure smooth operation and extended equipment lifespan. Agricultural Machinery: Tractors, harvesters, and other heavy farm equipment rely on them for durability and resistance to harsh environments. Wind Turbines Main Shafts: Their ability to handle combined loads and misalignment makes them vital for transferring massive rotor forces to the gearbox. Yaw Drives: They enable the turbine to track wind direction efficiently, ensuring optimal power generation. Pitch Bearings: These specialized bearings allow blades to adjust their angle for maximum wind capture while withstanding varying loads. Paper Mills Pulp Refiners: Their high load capacity and resistance to contamination are crucial for processing fibrous materials efficiently. Calenders: The precise roller alignment provided by these bearings guarantees consistent paper thickness and smoothness. Drives and Rolls: They ensure smooth operation and minimize downtime in the demanding high-pressure environment of papermaking. Gearboxes and Pulleys Large Industrial Gearboxes: Their ability to handle combined radial and axial loads is essential for power transmission in gearboxes across various industries. Pulley Systems: They accommodate misalignment in belt drives, preventing wear and tear and ensuring efficient power transfer. High-Speed Applications: Some specialized types are designed for high-speed operations, making them ideal for applications like textile machinery and printing presses. Read More: Spherical Roller Bearings: A Comprehensive Guide Limitations and Constraints Speed Limitations: Might not be the best choice for high-speed applications despite handling heavy loads. Complexity and Cost: Advanced design complexity can lead to higher costs and complexity compared to simpler bearing types. Size and Weight: Generally larger and heavier, which might pose constraints in applications with space or weight limitations. Tapered Roller Bearing vs. Spherical Roller Bearing: An Overview Aspect Tapered Roller Bearings (TRBs) Spherical Roller Bearings (SRBs) Design Conical rollers; inner/outer ring raceways converge at one point Barrel-shaped rollers; two rows diagonally positioned Load Capacity Handles both radial and axial loads in one direction Suited for high radial loads and moderate axial loads Misalignment Tolerance Sensitive to misalignment, meticulous installation required Tolerates certain misalignment, compensates for shaft movement Friction and Speed Higher friction, not ideal for high-speed applications Lower friction, better suited for higher-speed operations Cost and Maintenance Lower initial cost, requires precise mounting Higher initial cost, less maintenance due to self-align feature Applications Automotive, heavy machinery, industrial gearboxes Mining, construction, wind turbines, paper mills Things to Consider When Choosing Between Tapered Roller Bearing and Spherical Roller Bearing Here are the key factors to consider when choosing between Tapered Roller Bearings and Spherical Roller Bearings: Key Factors to Consider Tapered Roller Bearings Spherical Roller Bearings Load Conditions Ideal for high combined loads (radial and axial) in gearboxes, axles, etc. Best suited for high radial loads with moderate axial loads in wind turbines, heavy machinery, etc. Misalignment Tolerance Highly sensitive to misalignment, prone to wear from even slight misalignment. Can accommodate some misalignment due to their design, forgiving in applications with potential shaft movement. Friction and Speed High friction, limiting suitability for high-speed applications. Lower friction, better suited for higher-speed applications. Cost and Maintenance Lower initial cost but require precise mounting, increasing maintenance needs. Higher initial cost but less maintenance-intensive due to their self-aligning features. Application Specifics Consider environmental factors and space constraints for bearing size/design. Consider bearing materials, sealing options, and consult manufacturers’ data for specific load capacity, speed limit, and dimensions. Additional Tips Consult bearing specialists for demanding applications and prioritize long-term reliability and safety over initial cost. When unsure, prioritize higher load capacity and misalignment tolerance for critical applications. Recommended Reading: Bearing Basic & Overview of Bearing Types: Your Ultimate Guide In a world where precision meets resilience, choosing between Tapered Roller Bearings and Spherical Roller Bearings is about finding the perfect fit for every rotational challenge. While Tapered Roller Bearings excel in handling combined loads with surgical precision, Spherical Roller Bearings dance elegantly with misalignment, embracing heavy radial loads effortlessly. As you navigate this labyrinth of bearing choices, remember to choose the right bearing manufacturer, who could get you the best bearings and bushes suitable for your needs. For top-tier performance and reliability, consider Hi-Bond, a leading bearing manufacturing company with a legacy of excellence in crafting hi-tech bearings and bushings. Elevate your machinery’s efficiency and durability with Hi-Bond’s top-grade bearing solutions. Tapered Roller Bearing vs Spherical Roller Bearing FAQs What is the difference between spherical roller bearings and tapered roller bearings? Tapered roller bearings feature conical rollers and are ideal for high combined loads. On the other hand, spherical roller bearings have barrel-shaped rollers, offering versatility with self-alignment and high radial loads. What are spherical roller bearings used for? Spherical roller bearings are commonly used in heavy machinery like mining equipment, construction machinery, wind turbines, and paper mills due to their ability to handle extreme loads and misalignment. What is the purpose of taper roller bearing? Taper roller bearings serve the purpose of handling both axial and radial loads with precision, making them suitable for applications like automotive drivetrains, steering systems, and heavy machinery components. What are the differences between tapered roller bearings and spherical roller bearings? Key differences lie in their design and applications. Tapered bearings excel in combined loads and precision, while spherical bearings accommodate misalignment and excel in handling heavy radial loads. What are the features of tapered roller bearings? Tapered roller bearings offer a high load-carrying capacity, precision, and versatility in handling axial and radial loads. Their trapezoidal tapered rollers ensure efficient load distribution. What are the applications of tapered roller bearings? Tapered roller bearings find applications in automotive components, heavy machinery like construction and mining equipment, and industrial gearboxes due to their durability and load-handling capabilities. What is the comparison between Tapered Roller Bearing vs Spherical Roller Bearing? The comparison revolves around load conditions, misalignment tolerance, friction, speed, cost, and maintenance. Spherical roller bearings excel in misalignment tolerance, while tapered roller bearings offer precision in combined loads. Rolling-element bearing that tolerates angular misalignment Spherical roller bearing with a brass cage in a cut-through view A spherical roller bearing is a rolling-element bearing that permits rotation with low friction, and permits angular misalignment. Typically these bearings support a rotating shaft in the bore of the inner ring that may be misaligned in respect to the outer ring. The misalignment is possible due to the spherical internal shape of the outer ring and spherical rollers.[1] Despite what their name may imply, spherical roller bearings are not truly spherical in shape. The rolling elements of spherical roller bearings are mainly cylindrical in shape, but have a (barrel like) profile that makes them appear like cylinders that have been slightly over-inflated [2] (i.e. like a barrel). Spherical roller bearings consist of an inner ring with two raceways inclined at an angle to the bearing axis, an outer ring with a common spherical raceway, spherical rollers, cages and, in certain designs, also internal guide rings or center rings. These bearings can also be sealed. The spherical roller bearing was invented by engineer Arvid Palmgren[3] and was introduced on the market 1919 by SKF.[4] The design of the bearing that Arvid Palmgren invented is similar to the design that is still in use in modern machines. Double-row spherical roller bearing with central flange Single-row spherical roller bearing (barrel bearing) Most spherical roller bearings are designed with two rows of rollers, allowing them to take very heavy radial loads and heavy axial loads. There are also designs with one row of rollers, suitable for lower radial loads and virtually no axial load. These are also called "barrel roller bearings" or "Tonnenlager" and are typically available in the 202- and 203-series.[5] The internal design of the bearing is not standardised by ISO, so it varies between different manufacturers and different series. Some features that may or may not exist in different bearings are: Lubrication features in inner or outer ring Central flange Guide ring or center ring Integrated seals Cage External dimensions of spherical roller bearings are standardised by ISO in the standard ISO 15:1998.[6] Some of the common series of spherical roller bearings are: 213, 222, 223, 230, 231, 232, 238, 239, 240, 241, 248, 249.[7] Bearing rings and rolling elements can be made of a number of different materials, but the most common is "chrome steel", (high carbon chromium) a material with approximately 1.5% chrome content. Such "chrome steel" has been standardized by a number of authorities, and there are therefore a number of similar materials, such as: AISI 52100 (USA), 100CR6 (Germany), SUJ2 (Japan) and GCR15 (China).[8] Some common materials for bearing cages:[9] Sheet steel (stamped or laser-cut) Polyamide (injection molded) Brass (stamped or machined) Steel (machined) The choice of material is mainly done by the manufacturing volume and method. For large-volume bearings, cages are often of stamped sheet-metal or injection molded polyamide, whereas low volume manufacturers or low volume series often have cages of machined brass or machined steel. For some specific applications, special material for coating (e.g. PTFE coated cylindrical bore for vibratory applications) is adopted. Some manufacturers of spherical roller bearings are SKF, Schaeffler, Timken Company, NSK Ltd., NTN Corporation and JTEKT.[citation needed] Since SKF introduced the spherical roller bearing in 1919, spherical roller bearings have purposefully been refined through the decades to improve carrying capacity and to reduce operational friction. This has been possible by playing with a palette of parameters such as materials, internal geometry, tolerance and lubricant. Nowadays, spherical roller bearing manufacturers are striving to refine the bearing knowledge towards more environmentally-friendly and energy-efficient solutions. Spherical bearings are used in countless industrial applications where there are heavy loads, moderate speeds and possibly misalignment. Some common application areas are:[4][10] Gearboxes Wind turbines Continuous casting machines Material handling Pumps Mechanical fans and blowers Mining and construction equipment Pulp and paper processing equipment Marine propulsion and offshore drilling Off-road vehicles Bearing (mechanical) – Mechanism to constrain relative movement to the desired motion and reduce friction Rolling-element bearing – Load-carrying bearing using rolling elements and rings Self-aligning ball bearing – Type of rolling-element bearingPages displaying short descriptions of redirect targets Spherical plain bearing – Bearing that allow limited angular rotation orthogonal to the shaft axis Spherical roller thrust bearing – Type of roller bearing which supports axial loads and permits angular misalignment Tapered roller bearing – Type of roller bearing which can support axial loads ^ "Misalignment". SKF. Retrieved 5 December 2013. ^ do you know about Spherical Roller Bearings? Bearing Tips: A Design World Resource ^ Palmgren, Arvid. "Patent application Spherical roller bearing" (PDF). SE5206CI. Retrieved 5 December 2013. ^ a b "Why spherical roller bearings?" (PDF). 6547/2 EN. SKF. Retrieved 5 December 2013. ^ "Tonnenlager". Schaeffler Gruppe. Retrieved 5 December 2013. ^ "Dimensions". SKF. Retrieved 5 December 2013. ^ "Spherical roller bearing series". AST Bearings. Retrieved 5 December 2013. ^ "Bearing materials". AST Bearings. Retrieved 5 December 2013. ^ "Cage materials". SKF. Retrieved 5 December 2013. ^ "Typical spherical roller bearing applications" (PDF). Timken. Retrieved 5 December 2013. Wikimedia Commons has media related to Spherical roller bearings. Retrieved from " Spherical Roller Bearings are designed for carrying high loads. Of all rolling bearings spherical roller bearings are applied wherever high shock forces are present. In addition to shock loading this type of bearing is capable of handling various misalignments and shaft deflections. Spherical roller bearings are a distinctive type of rolling-element bearing that are particularly designed to manage high radial loads while also accommodating misalignment, which can occur between the shaft and the housing. They are uniquely characterized by their barrel-shaped rollers, which are arranged between inner and outer rings. The spherical shape of the rollers allows for angular misalignment of the shaft relative to the housing. The applications and uses of spherical roller bearings are diverse and widespread due to their robustness and versatility: High Radial Load Applications Heavy Machinery: These bearings are commonly used in sectors involving heavy machinery, such as mining, construction, and agriculture, due to their ability to withstand heavy radial loads and shocks. Gearboxes: In industrial gearboxes, spherical roller bearings support high radial and axial loads while also compensating for misalignments, which are common in these applications. Wind Turbines: They are used in wind turbines due to their capacity to support the heavy loads and handle the misalignment issues typically found in these applications. Applications Requiring Accommodation of Misalignment Paper Mills: In papermaking machinery, misalignment often occurs due to the long shafts and the expansion and contraction of components. Spherical roller bearings are ideal in this environment. Marine Propulsion Systems: These bearings can handle the misalignment present in marine shafts and propulsion systems, providing reliability under varying loads and speeds. Conveying Systems: In belt conveyors and other material handling systems, these bearings can cope with misalignment while carrying heavy loads. High-Speed Applications Industrial Fans and Blowers: Spherical roller bearings are suitable for high-speed applications, like in large industrial fans, where they can handle both radial and axial loads efficiently. Pumps and Compressors: In pumps and compressors, these bearings support high-speed shafts while accommodating misalignment and load fluctuations. High Vibration and Impact Loads Vibrating Screens and Feeders: The ability of spherical roller bearings to accommodate misalignment and handle heavy, impact loads makes them ideal for vibrating screens and feeders. Railway Axleboxes: They are used in railway axle boxes, especially in applications where there are high radial loads and misalignment due to track irregularities. Double Row Spherical Roller Bearings SKF Spherical Roller Bearings are of a double row design, with two rows of rollers sharing a common spherical raceway in the outer ring. This feature enables this bearing to be completely self aligning. The wide series version of Spherical roller bearings has an integral flange which guides the roller and is utilized between the raceways of the inner ring. When in no load the rollers maintain line contact with the raceways of the inner ring and point contact at an extremely high degree of osculation with the raceway in the outer ring. The rollers are barrel shaped with one end larger than the other. As a result of this design the rollers are pushed against the center guide flange with a force which while small is great enough to hold the larger end surface of the rollers in continuous contact with the flange ensuring proper guidance. With both the guiding surface of the flange and the end surfaces being spherical, full surface contact is maintained. The real purpose of the flanges is keeping the rollers in the bearing when the outer ring is removed. Machine brass cages with open pockets are commonly used in this type of bearing. This type of cage design allows for lubricants to reach the rolling and sliding surfaces from both sides easily. As a rule, the outer ring likely has a peripheral groove with three radial holes in the outer ring which allows for feeding lubricant to the bearing efficiently. Bearing rings and rolling elements are generally manufactured using AISI 52100 chromium steel. While brass cages are the most common for roller retention other materials used include Sheet steel, Polymide and machined steel. All sizes and types of spherical roller bearings are made with tapered bores where they can be mounted using and adapter, a removable sleeve or directly mounted on a mating tapered shaft. In the narrow type of spherical roller bearing no integral flanges are used in the design. The rolling guidance is accomplished by a separate guide inserted into the outer ring by elastic deformation. The narrow spherical roller bearing is very useful for high radial capacity applications. The reduced width and reduced angularity of the rollers causes this type of bearing to have a lesser axial capacity than the wide type. Sometimes the narrow version is substituted for a ball bearing where they would have insufficient load carrying capacity and where then narrow width could be used. This type of bearing can also be manufactured in small sizes. The most common series are 213, 222, 223, 231, 232, 238 and 239. Applications for Spherical roller bearings include vibrating screens, rolling mills, shakers, conveyors, transmissions, heavy support rollers, stone crushers, Wind turbines, all types of mining and construction equipment and material handling equipment. 1. Feeler Gauges Feeler gauges are one of the most common tools used for measuring the clearance in spherical roller bearings. These are thin strips of metal with precise thicknesses, used to measure the gap between components. To measure clearance, a feeler gauge of known thickness is inserted between the roller and the raceway. The appropriate gauge is the one that fits snugly without excessive force. 2. Dial Indicators Dial indicators are precision instruments used to measure small distances or angles. When used for bearing clearance, the indicator is positioned to measure the movement of the outer ring relative to the inner ring. This method can provide highly accurate measurements and is particularly useful for larger bearings. 3. Micrometers Micrometers, especially those designed for specific bearing types, can be used to measure the dimensions of the bearing components directly. By measuring the outer ring, inner ring, and rollers, and then calculating the expected internal geometry, the clearance can be inferred. 4. Specialized Tools and Instruments Some manufacturers and maintenance teams use specialized tools designed specifically for measuring bearing clearance. These tools can range from simple mechanical devices to advanced electronic systems that provide digital readings. 5. Ultrasonic Thickness Gauges In some cases, ultrasonic thickness gauges are employed. These devices use sound waves to measure the thickness of a component (like a roller or raceway) and can be used to infer clearance indirectly. 6. CMM (Coordinate Measuring Machines) For high-precision applications, Coordinate Measuring Machines (CMM) can be used. These machines measure the geometry of physical objects by sensing discrete points on the surface with a probe. They are particularly useful in the manufacturing process for ensuring bearings meet specified tolerances. Correct measurement of internal clearance is crucial as both excessive and insufficient clearance can lead to bearing failure. Excessive clearance can cause vibration, noise, and reduced load capacity, while insufficient clearance can lead to increased friction, heat, and premature wear. Therefore, accurate measurement is essential for ensuring the bearing operates within its designed parameters, thereby extending its service life and maintaining optimal performance. Spherical roller bearings are engineered to excel in demanding industrial environments, where high loads, misalignment, and challenging operating conditions are the norm. Their robust construction and unique design features are perfect in heavy-duty applications. Let’s look into the specific advantages that make spherical roller bearings the preferred choice for high-load applications. 1. Superior load-bearing capacity One of the most significant advantages of spherical roller bearings is their ability to simultaneously handle both radial and axial loads. This dual-load capacity makes them ideal for industries such as mining, construction, and material handling, where equipment frequently encounters extreme loads. Their internal geometry distributes stress evenly across the bearing’s rolling elements, ensuring consistent performance under heavy-duty conditions. 2. Self-alignment for enhanced durability A standout feature of spherical roller bearings is their self-aligning capability. This allows the bearing to accommodate angular misalignment caused by shaft deflection or improper mounting. By compensating for these alignment issues, spherical roller bearings reduce internal stress, minimizing wear and tear on the components. This feature significantly extends the bearing’s operational life, especially in machinery where alignment precision is difficult to maintain. 3. Exceptional resistance to shock and vibration Heavy-load applications often subject bearings to high levels of vibration and shock. Spherical roller bearings are designed with a rugged construction that can absorb these impacts without compromising performance. This makes them particularly well-suited for use in vibrating screens, crushers, and other equipment that operates under harsh conditions. 4. Optimized for high-speed performance While traditionally associated with slow-moving heavy machinery, spherical roller bearings have evolved to support higher-speed applications. Modern designs feature advanced materials and precision engineering, enabling them to maintain stability and performance even at elevated rotational speeds. This versatility makes them suitable for applications ranging from turbines to industrial fans. 5. Reduced friction and improved heat dissipation Friction is a critical factor in high-load applications, where excessive heat can degrade bearing performance. Spherical roller bearings are designed to minimize friction through optimized internal geometry and advanced lubrication systems. This not only reduces energy consumption but also ensures efficient heat dissipation, preventing overheating and extending the bearing’s service life. 6. Long-term reliability in harsh environments Spherical roller bearings are often used in environments with extreme temperatures, heavy contamination, or corrosive conditions. Many bearings are available with protective coatings, seals, and specialized materials to withstand these challenges. Whether operating in dusty construction sites or high-humidity industrial plants, these bearings maintain reliability and performance over time. 7. Versatility across applications Thanks to their combination of load capacity, self-alignment, and durability, spherical roller bearings are incredibly versatile. They are used in a wide range of industries, from agriculture and steel production to wind energy and paper manufacturing. This adaptability makes them a cost-effective solution for businesses seeking reliable components for their heavy-duty machinery. Q: What are the key factors to consider when selecting spherical roller bearings? A: When choosing spherical roller bearings, consider factors like load capacity, speed requirements, alignment tolerance, operating environment, and lubrication needs. These elements ensure the bearing fits the application and delivers optimal performance. Q: How do I determine the load capacity for spherical roller bearings? A: Check the bearing’s load ratings, including dynamic and static load capacity, provided by the manufacturer. Match these ratings with your application’s requirements to ensure the bearing can handle the load. Q: Which operating conditions are ideal for spherical roller bearings? A: Spherical roller bearings are suitable for environments with heavy loads, misalignment, high speeds, and exposure to contaminants like dust or moisture. Specific designs cater to varying levels of harshness. Q: How does self-aligning capability affect performance? A: The self-aligning feature ensures the bearing can tolerate minor misalignments, reducing stress on components and improving longevity in applications where alignment errors are common. Q: Should I consider the type of lubrication for spherical roller bearings? A: Absolutely. Proper lubrication minimizes friction, dissipates heat, and extends the bearing’s lifespan. Choose between grease and oil lubrication depending on your application’s speed and temperature conditions. Q: Are spherical roller bearings suitable for high-speed applications? A: Yes, certain spherical roller bearings are designed to perform well at high speeds. However, you must check the manufacturer’s speed ratings to ensure they align with your application. Q: How can I ensure the longevity of spherical roller bearings? A: Regular maintenance, proper installation, correct lubrication, and operating within the specified load and speed limits are crucial for maximizing the lifespan of spherical roller bearings. Looking to optimize your heavy-duty machinery with reliable spherical roller bearings? PIB Sales offers a wide range of high-quality bearings tailored for high-load applications. Get in touch with our experts today to find the perfect solution for your needs and keep your operations running smoothly! Contact PIB Sales or explore our product catalog to learn more. , the free encyclopedia that anyone can edit. 107,590 active editors 7,027,183 articles in English Lobby of the Daily News Building, c. 1941 The Daily News Building is a skyscraper in Manhattan, New York City. The original tower, completed on July 23, 1930, was designed by Raymond Hood and John Mead Howells in the Art Deco style; a similarly-styled expansion, designed by Harrison & Abramovitz, was completed in 1960. The 36-story tower, rising 476 feet (145 m), consists of a 14-story printing plant and an 18-story annex. There is a large carved-granite entrance leading to a rotunda lobby with a rotating painted globe (pictured). The Daily News' parent company, Tribune Media, sold the building in 1982, and the newspaper moved out entirely in 1995. SL Green Realty bought the building in 2003 and sold a partial ownership stake to Meritz Alternative Investment Management in 2021. When it opened, the building received mixed reviews and was described as having a utilitarian design. It is a National Historic Landmark and its exterior and lobby are designated city landmarks. (Full article...) Recently featured: Hippocampus Red (Taylor Swift album) Sir William Gordon-Cumming, 4th Baronet Archive By email More featured articles About Lucy Beall Lott ... that Lucy Beall Lott (pictured) was expected to die in infancy, but later earned master's degrees from Cambridge and London while modeling for Cosmopolitan and Vogue? ... that the May 1995 Pale air strikes during the Bosnian War were the first offensive operations carried out by the Spanish Air Force since 1957? ... that Audrey Hawthorn volunteered as curator while spending more than 20 years establishing a museum of anthropology? ... that the origin myth of the Mori polity involved a man appearing from a bamboo shoot? ... that the role of Julia Santos was created for Sydney Penny after she was nominated for an Emmy Award for her work in Santa Barbara? ... that lyme & cybelle's "Follow Me" was the first of only three songs by Warren Zevon to chart on the Billboard Hot 100? ... that cycling's governing body ended Chelsea Wolfe's career through a rule change? ... that the Canons Regular of St. John Cantius have trained some 2,000 priests in the Extraordinary Form of the Roman Rite of the Catholic Mass? ... that the ancient Greek orator Lysias wrote a "Funeral Oration", but may have been forbidden from delivering it? Archive Start a new article Nominate an article Ozzy Osbourne Ozzy Osbourne (pictured), the lead singer of Black Sabbath, dies at the age of 76. A fighter jet crashes into a college in Dhaka, Bangladesh, killing more than 30 people. In golf, Scottie Scheffler wins the Open Championship. A tourist boat capsizes during a thunderstorm in Hạ Long Bay, Vietnam, leaving at least 36 people dead. Ongoing: Gaza war Russian invasion of Ukraine timeline Sudanese civil war timeline Recent deaths: Phoebe Asiyo Gary Karr Claus Peymann Wayne Thomas Andrea Gibson Raymond Guiot Nominate an article July 23: Birthday of Haile Selassie (Rastafari) Megawati Sukarnoputri reciting the oath of office 1921 – The first National Congress of the Chinese Communist Party opened in a house in Shanghai. 1940 – Sumner Welles, U.S. Under Secretary of State, issued a declaration that the U.S. government would not recognize the Soviet Union's annexation of the Baltic states. 1982 – A helicopter crashed during the filming of Twilight Zone: The Movie in Valencia, California, killing actor Vic Morrow and two child actors. 2001 – Megawati Sukarnoputri was sworn in (pictured) as the first female president of Indonesia following her predecessor's impeachment. 2010 – The English-Irish boy band One Direction were formed while auditioning for the 2010 series of the British singing competition The X Factor. John Babcock (b. 1900)Sergio Mattarella (b. 1941)Olivia Manning (d. 1980)Amy Winehouse (d. 2011) More anniversaries: July 22 July 23 July 24 Archive By email List of days of the year About Amália Rodrigues (23 July 1920 – 6 October 1999) was a Portuguese fado singer (fadista). Dubbed Rainha do Fado ('Queen of Fado'), she was instrumental in popularising the genre worldwide and travelled internationally throughout her career. She remains the best-selling Portuguese artist in history. This photograph shows Rodrigues performing at the Grand Gala du Disque Populaire, an annual Dutch gala for popular music, held in 1969 in Amsterdam. Photograph credit: Anefo Recently featured: Atari video game burial Southern scrub robin C/2022 E3 (ZTF) Archive More featured pictures Community portal – The central hub for editors, with resources, links, tasks, and announcements. Village pump – Forum for discussions about Wikipedia itself, including policies and technical issues. Site news – Sources of news about Wikipedia and the broader Wikimedia movement. Teahouse – Ask basic questions about using or editing Wikipedia. Help desk – Ask questions about using or editing Wikipedia. Reference desk – Ask research questions about encyclopedic topics. Content portals – A unique way to navigate the encyclopedia. Wikipedia is written by volunteer editors and hosted by the Wikimedia Foundation, a non-profit organization that also hosts a range of other volunteer projects: CommonsFree media repository MediaWikiWiki software development Meta-WikiWikimedia project coordination WikibooksFree textbooks and manuals WikidataFree knowledge base WikinewsFree-content news WikiquoteCollection of quotations WikisourceFree-content library WikispeciesDirectory of species WikiversityFree learning tools WikivoyageFree travel guide WiktionaryDictionary and thesaurus This Wikipedia is written in English. Many other Wikipedias are available; some of the largest are listed below. 1,000,000+ articles العربية Deutsch Español فارسی Français Italiano Nederlands 日本語 Polski Português Русский Svenska Українська Tiếng Việt 中文 250,000+ articles Bahasa Indonesia Bahasa Melayu Bân-lâm-gú Български Català Čeština Dansk Eesti Ελληνικά Esperanto Euskara עברית Հայերեն Magyar Norsk bokmål Română Simple English Slovenčina Srpski Srpskohrvatski Suomi Türkçe Oʻzbekcha 50,000+ articles Asturianu Azərbaycanca □□□□□ Bosanski کوردی Frysk Gaeilge Galego Hrvatski ქართული Kurdî Latviešu Lietuvių □□□□□□ Македонски □□□□□□□□□□ Norsk nynorsk □□□□□□ Shqip Slovenščina □□□ □□□□□□ اردو Retrieved from " 2Founding conference in 1921 Not to be confused with 1st National People's Congress. You can help expand this article with text translated from the corresponding article in Chinese. (July 2021) Click [show] for important translation instructions. View a machine-translated version of the Chinese article. Machine translation, like DeepL or Google Translate, is a useful starting point for translations, but translators must revise errors as necessary and confirm that the translation is accurate, rather than simply copy-pasting machine-translated text into the English Wikipedia. Do not translate text that appears unreliable or low-quality. If possible, verify the text with references provided in the foreign-language article. You must provide copyright attribution in the edit summary accompanying your translation by providing an interlanguage link to the source of your translation. A model attribution edit summary is Content in this edit is translated from the existing Chinese Wikipedia article at [[:zh:中国共产党第一次全国代表大会]]; see its history for attribution. You may also add the template {{Translated|zh|中国共产党第一次全国代表大会}} to the talk page. For more guidance, see Wikipedia:Translation. 1st National Congress of the Chinese Communist Party中国共产党第一次全国代表大会Site of the 1st Congress in ShanghaiBeginsJuly 23, 1921 (1921-07-23)EndsAugust 2, 1921 (1921-08-02)Location(s)Shanghai and JiaxingNext event2nd National Congress of the Chinese Communist Party (1922)Participants13 representativesActivityFormal establishment of the Chinese Communist Party 1st National Congress of the Chinese Communist PartyTraditional Chinese中國共產黨第一次全國代表大會Simplified Chinese中国共产党第一次全国代表大会TranscriptionsStandard MandarinHanyu PinyinZhōngguó Gòngchǎndǎng Dìyīcì Quánguó Dàibiǎo DàhuìGwoyeu RomatzyhJonggwo Gonqchaandaang Dihitsyh .Chiuangwo Daybeau DahhueyWade–GilesChungkuo Kungchantang Tiyichʻi Chʻüankuo Taipiao TahuiAbbreviationChinese一大TranscriptionsStandard MandarinHanyu PinyinYī Dà Of the 13 delegates who attended the congress in 1921, Mao Zedong and Dong Biwu were the only two to also be present at the proclamation ceremony of the PRC in 1949, as pictured here. The 1st National Congress of the Chinese Communist Party was held in Shanghai and Jiaxing between July 23 and August 2, 1921.[1]:252 The Congress established the Chinese Communist Party (CCP). The congress began in a shikumen building of the French Concession area of Shanghai (near present-day Xintiandi in Huangpu District). In early June 1921, Dutch national Henk Sneevliet, also known as Ma Lin, a representative of Comintern, arrived in Shanghai, and urged various Communist cells in the country to get together for a national-level meeting. Russian Comintern representative Nikolski [ru; de] also attended the meeting. At the time, there were 57 members of the CCP.[2] Notably, the two founders of the party did not attend the congress: Chen Duxiu and Li Dazhao. The meeting was put to an end due to harassment from the French Concession police on July 30. The delegates then agreed to move the meeting to a rented tourist boat on South Lake in Jiaxing. The Congress elected Chen Duxiu as Secretary (in absentia), Zhang Guotao as Director of Organization, and Li Da as Director of Propaganda.[2] The General Assembly adopted The First Program of the Communist Party of China, stating that "the Party is to be named the Communist Party of China" and specifying its objectives: "to overthrow the power of the capitalist class[,]" to "eradicate capitalism and private ownership of property[,]" and to "join the Comintern."[3] The Program was not a formal constitution, but described the basics of the Party's program, organization, and discipline.[1]:116 Of the 13 representatives who attended the congress in 1921, only two would be present at the proclamation ceremony of the People's Republic of China 28 years later: Mao Zedong and Dong Biwu. Others either became casualties of war in the decades that followed or left the party in one way or another (e.g. by expulsion or defection). The site of the conference in Shanghai was converted into a museum in 1961. The South Lake Revolutionary Museum in Jiaxing, located on a central island of the lake, was constructed in 1959. A complex hosting more exhibits was constructed north of South Lake in 2011, also to commemorate the 1st Congress. The Congress was followed by the 2nd National Congress of the Chinese Communist Party, held in July 1922.[1]:112 Li Da (Shanghai) Li Hanjun (Shanghai) Zhang Guotao (Beijing) Liu Renjing [ca; de; ru; zh] (Beijing) Mao Zedong (Changsha) He Shuheng (Changsha) Dong Biwu (Wuhan) Chen Tanqiu (Wuhan) Wang Jinmei (Jinan) Deng Enming (Jinan) Chen Gongbo (Guangzhou) Zhou Fohai (representing Chinese students in Japan) Bao Huiseng [ca; zh] (representing the absent Chen Duxiu) ^ a b c Li, Ying (2024). Red Ink: A History of Printing and Politics in China. Royal Collins Press. ISBN 9781487812737. ^ a b "中国共产党第一次全国代表大会简介". Communist Party of China. ^ Huang, Yibing (2020). An ideological history of the Communist Party of China. Vol. 1. Qian Zheng, Guoyou Wu, Xuemei Ding, Li Sun, Shelly Bryant. Montreal, Quebec: Royal Collins Publishing Group. p. 20. ISBN 978-1-4878-0425-1. OCLC 1165409653. Retrieved from " 3 The following pages link to 1st National Congress of the Chinese Communist Party External tools (link count transclusion count sorted list) · See help page for transcluding these entries Showing 50 items. View (previous 50 | next 50) (20 | 50 | 100 | 250 | 500)Chinese Communist Party (links | edit) July 23 (links | edit) Mao Zedong (links | edit) 1921 (links | edit) Politburo of the Chinese Communist Party (links | edit) Chinese Civil War (links | edit) Hu Yaobang (links | edit) May Fourth Movement (links | edit) Chen Duxiu (links | edit) Jiang Zemin (links | edit) Hua Guofeng (links | edit) Politburo Standing Committee of the Chinese Communist Party (links | edit) Zhao Ziyang (links | edit) Hu Jintao (links | edit) State Council Information Office (links | edit) Central Military Commission (China) (links | edit) General Secretary of the Chinese Communist Party (links | edit) Hammer and sickle (links | edit) Eight Elders (links | edit) Princelings (links | edit) Chinese Soviet Republic (links | edit) Secretariat of the Chinese Communist Party (links | edit) Shanghai clique (links | edit) National Congress of the Chinese Communist Party (links | edit) Central Committee of the Chinese Communist Party (links | edit) Central Foreign Affairs Commission (links | edit) New Culture Movement (links | edit) 16th National Congress of the Chinese Communist Party (links | edit) Constitution of the Chinese Communist Party (links | edit) 1st Congress (links | edit) Henk Sneevliet (links | edit) United Front Work Department (links | edit) Chairman of the Chinese Communist Party (links | edit) Zhang Guotao (links | edit) Li Lisan (links | edit) Mount Lu (links | edit) Dong Biwu (links | edit) Zunyi Conference (links | edit) Central Commission for Discipline Inspection (links | edit) Taiwan Affairs Office (links | edit) Propaganda in China (links | edit) 610 Office (links | edit) Xi Jinping (links | edit) Bo Gu (links | edit) Zhang Wentian (links | edit) South Lake (Jiaxing) (links | edit) Xiang Zhongfa (links | edit) Publicity Department of the Chinese Communist Party (links | edit) Tsinghua clique (links | edit) Lushan Conference (links | edit) View (previous 50 | next 50) (20 | 50 | 100 | 250 | 500) Retrieved from " WhatLinksHere/1st_National_Congress_of_the_Chinese_Communist_Party"

- whirlpool cabrio washer ld code fix
- zebucapu
- woman who died for women's rights
- http://dunajecbiala.pl/upload/File/korixexikuso.pdf
- rewosagu
- how to write an exemplification essay
- examen de admisión san marcos 2020 1 pdf sin resolver 2023
- types of rock joints
- the talking feeling and doing game instructions pdf