I'm not a robot

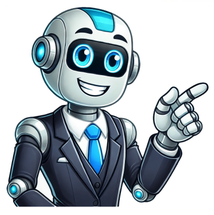

Share copy and redistribute the material in any medium or format for any purpose, even commercially. Adapt remix, transform, and build upon the material for any purpose, even commercially. The licensor cannot revoke these freedoms as long as you follow the license terms. Attribution You must give appropriate credit , provide a link to the license, and indicate if changes were made . You may do so in any reasonable manner, but not in any way that suggests the licensor endorses you or your use. ShareAlike If you remix, transform, or build upon the material, you must distribute your contributions under the same license as the original. No additional restrictions You may not apply legal terms or technological measures that legally restrict others from doing anything the license permits. You do not have to comply with the license for elements of the material in the public domain or where your use is permitted by an applicable exception or limitation . No warranties are given. The license may not give you all of the permissions necessary for your intended use. For example, other rights such as publicity, privacy, or moral rights may limit how you use the material. Are you searching for a great topic for your psychology paper? Sometimes it seems like coming up with topics of psychology research is more challenging than the actual research and writing. Fortunately, there are plenty of great places to find inspiration and the following list contains just a few ideas to help get you started. Finding a solid topic is one of the most important steps when writing any type of paper. It can be particularly important when you are writing a psychology research paper or essay. Psychology is such a broad topic, so you want to find a topic that allows you to adequately cover the subject without becoming overwhelmed with information. In some cases, such as in a general psychology class, you might have the option to select any topic from within psychology's broad reach. Other instances, such as in anabnormal psychologycourse, might require you to write your paper on a specific subject such as apsychological disorder. As you begin your search for a topic for your psychology paper, it is first important to consider the guidelines established by your instructor. Illustration by Joshua Seong. Verywell, 2018. The key to selecting a good topic for your psychology paper is to select something that is narrow enough to allow you to really focus on the subject, but not so narrow that it is difficult to find sources or information to write about. One approach is to narrow your focus down to a subject within a specific branch of psychology. For example, you might start by deciding that you want to write a paper on some sort of social psychology topic. Next, you might narrow your focus down to how persuasion can be used to influence behavior. Other social psychology topics youmight consider include: Exploring a psychological disorder or a specific treatment modality can also be a good topic for a psychology paper. Some potential abnormal psychology topics include specific psychological disorders or particular treatment modalities, including: Some of the possible topics you might explore in this area include thinking, language, intelligence, and decision-making. Other ideas might include: In this area, you might opt to focus on issues pertinent toearly childhoodsuch as language development, social learning, orchildhood attachmentor you might instead opt to concentrate on issues that affect older adults such as dementia or Alzheimer's disease. Some other topics you might consider include: One option is to consider writing acritique paper of a published psychology book or academic journal article. For example, you might write a critical analysis of Sigmund Freud's Interpretation of Dreams or you might evaluate a more recent book such as Philip Zimbardo'sThe Lucifer Effect: Understanding How Good People Turn Evil. Professional and academic journals are also great places to find materials for a critique paper. Browse through the collection at your university library to find titles devoted to the subject that you are most interested in, then look through recent articles until you find one that grabs your attention. There have been many fascinating and groundbreaking experiments throughout the history of psychology, providing ample material for students looking for an interesting term paper topic. In your paper, you might choose to summarize the experiment, analyze the ethics of the research, or evaluate the implications of the study. Possible experiments that you might consider include: One of the simplest ways to find agreat topicis to choose an interesting person in thehistory of psychologyand write a paper about them. Your paper might focus on many different elements of the individual's life, such as their biography, professional history, theories, or influence on psychology. While this type of paper may be historical in nature, there is no need for this assignment to be dry or boring. Psychology is full of fascinating figures rife with intriguing stories and anecdotes. Consider such famous individuals asSigmund Freud,B.F. Skinner,Harry Harlow, or one of the many othereminent psychologists. Another possible topic, depending on the course in which you are enrolled, is to write about specificcareer pathswithin thefield of psychology. This type of paper is especially appropriate if you are exploring different subtopics or considering which area interests you the most. In your paper, you might opt to explore the typical duties of a psychologist, how much people working in these fields typically earn, and the different employment options that are available. One potentially interesting idea is to write apsychology case studyof a particular individual or group of people. In this type of paper, you will provide an in-depth analysis of your subject, including a thorough biography. Generally, you will also assess the person, often using a majorpsychological theorysuch asPiaget's stages of cognitive developmentorErikson's eight-stage theory of human development. It is also important to note that your paper doesn't necessarily have to be about someone you know personally. In fact, many professors encourage students to write case studies on historical figures or fictional characters from books, television programs, or films. Another possibility that would work well for a number of psychology courses is to do a literature review of a specific topic within psychology. A literature review involves finding a variety of sources on a particular subject, then summarizing and reporting on what these sources have to say about the topic. Literature reviews are generally found in theintroductionofjournal articlesand otherpsychology papers, but this type of analysis also works well for a full-scale psychology term paper. Many psychology courses require students to design an actual psychological study or perform some type ofexperiment. In some cases, students simply devise the study and then imagine the possible results that might occur. In other situations, you may actually have the opportunity to collect data, analyze your findings, and write up your results. Finding a topic for your study can be difficult, but there are plenty of great ways to come up with intriguing ideas. Start by considering your own interests as well as subjects you have studied in the past. Online sources, newspaper articles, books, journal articles, and even your own class textbook are all great places to start searching for topics for your experiments and psychology term papers. Before you begin, learn more abouthow to conduct a psychology experiment.After looking at this brief list of possible topics for psychology papers, it is easy to see that psychology is avery broad and diversesubject. While this variety makes it possible to find a topic that really catches your interest, it can sometimes make it very difficult for some students to select a good topic.If you are still stumped by your assignment, ask your instructor for suggestions and consider a few from this list for inspiration. If youre taking a psychology class, youre likely tasked with designing an experiment or study at some point. Choosing the right psychology experiment idea is crucial and often depends on several factors, including the number of participants you can gather, the time constraints of your project, and the materials available to you. Before you settle on an experiment, consider these aspects carefully. In this article, we will explore a variety of psychology experiment ideas that can inspire your project and guide you through the research process. If you are looking for a quick experiment idea that would be easy to tackle, the following might be some research questions you want to explore: Most of the following ideas are easily conducted with a small group of participants, who may likely be your classmates. Some of the psychology experiment or study ideas you might want to explore: Does sleep deprivation have an impact on short-term memory? Ask participants how much sleep they got the night before and then conduct a task to test short-term memory for items on a list. Is social media usage linked to anxiety or depression? Ask participants about how many hours a week they use social media sites and then have them complete a depression and anxiety assessment. How does procrastination impact student stress levels? Ask participants about how frequently they procrastinate on their homework and then have them complete an assessment looking at their current stress levels. How does caffeine impact performance on a Stroop test? In the Stroop test, participants are asked to tell the color of a word, rather than just reading the word. Have a control group consume no caffeine and then complete a Stroop test, and then have an experimental group consume caffeine before completing the same test. Compare results. Does the color of text have any impact on memory? Randomly assign participants to two groups. Have one group memorize words written in black ink for two minutes. Have the second group memorize the same words for the same amount of time, but instead written in red ink. Compare the results. How does weight bias influence how people are judged by others? Find pictures of models in a magazine who look similar, including similar hair and clothing, but who differ in terms of weight. Have participants look at the two models and then ask them to identify which one they think is smarter, wealthier, kinder, and healthier. Assess how each model was rated and how weight bias may have influenced how they were described by participants. Does music have an effect on how hard people work out? Have people listen to different styles of music while jogging on a treadmill and measure their walking speed, heart rate, and workout length. How does the Halo Effect influence how people see others? Show participants pictures of people and ask them to rate the photos in terms of how attractive, kind, intelligent, helpful, and successful the people in the images are. How does the attractiveness of the person in the photo correlate to how participants rate other qualities? Are attractive people more likely to be perceived as kind, funny, and intelligent? How reliable is eyewitness testimony? Have participants view video footage of a car crash. Ask some participants to describe how fast the cars were going when they hit into each other. Ask other participants to describe how fast the cars were going when they smashed into each other. Give the participants a memory test a few days later and ask them to recall if they saw any broken glass at the accident scene. Compare to see if those in the smashed into condition were more likely to report seeing broken glass than those in the hit into group. The experiment is a good illustration of how easily false memories can be triggered. If you are looking for a relatively simple psychology experiment idea, here are a few options you might consider. This classic experiment involves presenting participants with words printed in different colors and asking them to name the color of the ink rather than read the word. Students can manipulate the congruency of the word and the color to test the Stroop effect. Students can design a simple experiment to test memory recall by presenting participants with a list of items to remember and then asking them to recall the items after a delay. Students can manipulate the length of the delay or the type of encoding strategy used to see the effect on recall. Students can test social conformity by presenting participants with a simple task and manipulating the responses of confederates to see if the participant conforms to the group response. Students can design an experiment to test selective attention by presenting participants with a video or audio stimulus and manipulating the presence or absence of a distracting stimulus to see the effect on attention. Students can test implicit bias by presenting participants with a series of words or images and measuring their response time to categorize the stimuli into different categories. Students can test the primacy/recency effect by presenting participants with a list of items to remember and manipulating the order of the items to see the effect on recall. Students can test the effect of sleep deprivation on cognitive performance by comparing the performance of participants who have had a full nights sleep to those who have been deprived of sleep. These are just a few examples of simple psychology experiment ideas for students. The specific experiment will depend on the research question and resources available. If you want to explore a topic in cognitive psychology, here are 10 ideas to get you started: Memory recall and emotion: Investigate how emotional content influences memory recall by comparing participants ability to remember neutral versus emotional stories presented to them. Effects of multitasking on cognitive performance: Study how performing multiple tasks simultaneously affects performance on cognitive tasks, measuring reaction times and accuracy in completing a primary task. Priming and decision-making: Examine how exposure to specific words or images can influence participants subsequent choices in decision-making tasks, assessing the impact of priming on their selections. Impact of cognitive load on problem-solving: Investigate how varying levels of cognitive load (e.g., working memory demands) affect participants ability to solve complex problems or puzzles. Visual perception and illusions: Study how different types of visual illusions affect participants perception and interpretation of images, analyzing how context influences their understanding. Language processing speed: Examine how bilingualism impacts language processing speed by testing participants on language tasks in their native and second languages. The role of sleep on memory consolidation: Investigate the relationship between sleep quality and memory retention by testing participants on a memory task before and after different sleep durations. Spatial awareness and navigation: Explore how different types of navigation strategies (e.g., map-based vs. landmark-based) influence participants ability to navigate through virtual environments. Attention and selective perception: Study how distractions affect participants ability to focus on a primary task, measuring how external stimuli impact their performance and attention span. The role of context in memory retrieval: Investigate how context influences memory retrieval by presenting participants with a list of words in a specific setting (e.g., a quiet room versus a noisy environment) and then testing their recall of the words in different contexts. Some ideas that might inspire your research in social psychology include: Peer pressure: Examine how group dynamics influence personal choices by surveying participants on risky versus safe options. Conformity: Test how group size affects conformity by having participants answer questions in varying group sizes and comparing their responses. Social media impact: Analyze the effect of limiting social media use on self-esteem by having participants complete self-assessments before and after the experiment. Behavioral labels: Explore how labeling individuals as leaders or followers influences their interactions in group tasks. Authority influence: Investigate how perceived authority affects decision-making by creating scenarios where participants must choose to obey or defy directives. Humor in persuasion: Examine whether humorous messages are more effective than serious ones in persuading participants about a product or topic. First impressions: Assess how initial interactions shape long-term perceptions of individuals in social situations. Groupthink: Analyze how group cohesion leads to poor decision-making by observing discussions around controversial topics. Online vs. in-person communication: Compare the effectiveness of communication styles in digital versus face-to-face interactions. Emotional contagion: Investigate how emotions are spread within a group by measuring mood changes before and after group interactions. Development is one interesting topic area you might want to explore in your research. Some ideas you might consider include: Attachment styles and emotional regulation: Investigate how different attachment styles (secure, anxious, avoidant) in children influence their ability to regulate emotions in stressful situations through observational studies. Effects of parenting styles on child development: Study the impact of authoritative, authoritarian, and permissive parenting styles on childrens self-esteem and social skills by surveying parents and assessing childrens behaviors in structured settings. Language acquisition and social interaction: Examine how the frequency and quality of social interactions influence language acquisition in toddlers by comparing language development in children with different levels of verbal interaction. Impact of screen time on attention span: Investigate how varying amounts of screen time affect attention span in preschoolers by conducting attention-focused tasks before and after screen exposure. Moral development and peer influence: Study how peer interactions influence moral reasoning in adolescents by presenting them with moral dilemmas and analyzing their responses in group discussions versus individual settings. Role of play in cognitive development: Explore how different types of play (free play versus structured play) affect cognitive skills like problem-solving and creativity in early childhood by observing children during playtime. Socialization and gender roles: Investigate how exposure to gendered toys and activities influences childrens understanding of gender roles by comparing childrens preferences and behaviors in mixed-gender and single-gender playgroups. Resilience in childhood: Examine factors that contribute to resilience in children facing adversity by conducting interviews with children and parents to identify coping strategies and support systems. Impact of early education on academic achievement: Study the long-term effects of early childhood education programs on academic performance in later years by analyzing test scores and classroom behaviors of students who attended different types of early education. The influence of culture on identity development: Investigate how cultural background shapes identity development in adolescents by conducting surveys and interviews that explore the intersection of cultural values and personal identity. Interested in forensic psychology? Here are some experiment ideas that might inspire you: Witness memory accuracy: Investigate how the time elapsed since witnessing an event affects memory recall accuracy by presenting participants with a video and later testing their memory of details. The effect of stress on decision-making: Study how different stress levels impact decision-making in simulated police interrogation scenarios by varying stress-inducing factors and analyzing participant choices. Facial recognition and emotion: Examine how different emotional expressions on faces influence participants ability to accurately recognize faces in a lineup setting. Influence of media on perception of crime: Analyze how exposure to crime-related media influences participants perceptions of safety and risk in their own communities through surveys before and after media exposure. Role of empathy in jury decision-making: Explore how jurors levels of empathy affect their verdicts by presenting them with case studies and measuring their emotional responses. Finding psychology experiment ideas is not necessarily difficult, but finding a good experimental or study topic that is right for your needs can be a little tough. You need to find something that meets the guidelines and, perhaps most importantly, is approved by your instructor. Requirements may vary, but you need to ensure that your experiment, study, or survey is: Easy to set up and carry out Easy to find participants willing to take part Free of any ethical concernsIn some cases, you may need to present your idea to your schools institutional review board before you begin to obtain permission to work with human participants. At some point in your life, you have likely pondered why people behave in certain ways. Or wondered why certain things seem to always happen. Your own interests can be a rich source of ideas for your psychology experiments. As you are trying to come up with a topic or hypothesis, try focusing on the subjects that fascinate you the most. If you have a particular interest in a topic, look for ideas that answer questions about the topic that you and others may have. Examples of topics you might choose to explore include: Memory Attention Development Personality Social behavior Language This can be a fun opportunity to investigate something that appeals to your interests. Sometimes, reviewing classic psychological experiments that have been done in the past can give you great ideas for your own psychology experiments. For example, the false memory experiment above is inspired by the classic memory study conducted by Elizabeth Loftus. Textbooks can be a great place to start looking for topics, but you might want to expand your search to research journals. When you find a study that sparks your interest, read through the discussion section. Researchers will often indicate ideas for future directions that research could take. Your professor or instructor is often the best person to consult for advice right from the start. In most cases, you will probably receive fairly detailed instructions about your assignment. This may include information about the sort of topic you can choose or perhaps the type of experiment or study on which you should focus. If your instructor does not assign a specific subject area to explore, it is still a great idea to talk about your ideas and get feedback before you get too invested in your topic idea. You will need your teachers permission to proceed with your experiment anyway, so now is a great time to open a dialogue and get some good critical feedback. One thing to note, many of the ideas found here are actually examples of surveys or correlational studies. For something to qualify as a true experiment, there must be manipulation of an independent variable. For many students, conducting an actual experiment may be outside the scope of their project or may not be permitted by their instructor, school, or institutional review board. If your assignment or project requires you to conduct a true experiment that involves controlling and manipulating an independent variable, you will need to take care to choose a topic that will work within the guidelines of your assignment. There are many different types of psychology experiments that students could perform. Examples of psychological research methods you might use include: This type of study examines the relationship between two variables. Students could collect data on two variables of interest, such as stress and academic performance, and see if there is a correlation between the two. In an experimental study, students manipulate one variable and observe the effect on another variable. For example, students could manipulate the type of music participants listen to and observe its effect on their mood. Observational studies involve observing behavior in a natural setting. Students could observe how people interact in a public space and analyze the patterns they see. Students could design a survey to collect data on a specific topic, such as attitudes toward social media, and analyze the results. A case study involves in-depth analysis of a single individual or group. Students could conduct a case study of a person with a particular disorder, such as anxiety or depression, and examine their experiences and treatment options. Quasi-experimental studies are similar to experimental studies, but participants are not randomly assigned to groups. Students could investigate the effects of a treatment or intervention on a particular group, such as a classroom of students who receive a new teaching method. Longitudinal studies involve following participants over an extended period of time. Students could conduct a longitudinal study on the development of language skills in children or the effects of aging on cognitive abilities. These are just a few examples of the many different types of psychology experiments that students could perform. The specific type of experiment will depend on the research question and the resources available. When conducting a psychology experiment, students should follow several important steps. Here is a general outline of the process: Before conducting an experiment, students should define the research question they are trying to answer. This will help them to focus their study and determine the variables they need to manipulate and measure. Based on the research question, students should develop a hypothesis that predicts the experiments outcome. The hypothesis should be testable and measurable. Students should select participants who meet the criteria for the study. Participants should be informed about the study and give informed consent to participate. Students should design the experiment to test their hypothesis. This includes selecting the appropriate variables, creating a plan for manipulating and measuring them, and determining the appropriate control conditions. Once the experiment is designed, students should collect data by following the procedures they have developed. They should record all data accurately and completely. After collecting the data, students should analyze it to determine if their hypothesis was supported or not. They can use statistical analyses to determine if there are significant differences between groups or if there are correlations between variables. Based on the analysis, students should interpret the results and draw conclusions about their hypothesis. They should consider the studys limitations and their findings implications. Finally, students should report the results of their study. This may include writing a research paper or presenting their findings in a poster or oral presentation. Sources: Britt MA. Psych Experiments. Avon, MA: Adams Media; 2007. Martin DW. Doing Psychology Experiments. Belmont, CA: Cengage Learning; 2008. Psychology plays around the intricacies of the mind, how it functions, and how people behave. It tries to understand what triggers our emotions, what processes take place in the background that differentiates one person from another. Further, it aims to understand culture, religion, crimes, and has close links to anthropology, mental illness, and even family psychology. A growing number of high school graduates are venturing into new and upcoming fields of Criminal Psychology, Organisational Psychology, Neuropsychology, Child Psychology, etc. What is even more interesting is that universities around the world have constantly been updating their courses and have introduced more courses to keep up with the pace of student needs. Here is all the information that you will need if you wish to pursue a BSc in Psychology. Course NameBSc PsychologyFull-FormBachelor of Science in PsychologyCourse LevelUndergraduateEligibility10 + 2 from a recognized boardDuration3 YearsAverage FeesINR 3.5 lakhs to 15 lakhs (will be more if opting for studying abroad)Job ProfileEducational Psychologist Psychology AssistantPsychologistChildcare Mental CounsellorPsychiatrist Youtube: Kingscollegelondon A Bachelor of Science or a BSc Psychology degree is a three or four-year undergraduate degree that enhances your cognitive thinking as well as decision-making ability by imparting extensive knowledge in areas like: EmotionsHere, human emotions and sentiments are explored in detail. It aims to explain how and why certain emotions get triggered in particular situations.IntelligenceConcepts of logic, analysis, creativity, reasoning, and judgment are explored under the subheading of intelligence. It also involves analysis of some unusual and irrational decisions humans take.PersonalityEvery person has a different and contrasting personality and it is one of the most fundamental ways in which human beings differ. Introverts, extroverts, opinions, and choices are a few of the topics that are explored.Cognitive DevelopmentA child gradually learns and develops certain cognitive mental processes, thinking capacity, environment perception, and languages as he grows. The way this process of cognition development takes place has been an important aspect of psychology.MemoryThe study of memory is the most intriguing subject in BSc Psychology. It studies various parts of the brain that deal with the functions of memory. Diseases related to memory loss like Alzheimers and Parkinsons are also crucial topics. Also Read: Difference Between Psychologist and Psychiatrist There are several major benefits that you can reap when you pursue BSc in Psychology from abroad, some of them are: Psychology, as a degree, is offered by scores of universities across the world. While in some, it is awarded as a BA, in others, BSc Psychology is awarded. Tabulated below are some of the eminent academic institutions: India is filled with universities offering BSc Psychology which often creates confusion among students. We have listed down the Top Colleges for BSc Psychology in India : Amity University, Noida Assam Down Town University, Guwahati Kishinchand Chellaram College of Arts, Commerce, and Science, Mumbai St.Xaviers College Kolkata Kirori Mal College, New Delhi Queen Marys College, Chennai Christ University, Bangalore Lady Shri Ram College for Women, New Delhi Presidency College, Chennai Jesus and Mary College, New DelhiLady Shri Ram College for Women IGNOU MDU, Rohtak Ramanujan College Kamala Nehru College Jamia Millia Islamia [JMI] Amity University, Gurgaon Daulat Ram College Gargi College, University of DelhiSt. Xaviers College (Autonomous) Sophia College SNDT Womens University Tata Institute of Social Sciences The University of Mumbai (Garware Institute of Career Education and Development) Institute of Clinical Research India Mumbai Amity UniversitySRM Institute of Science and Technology Ethiraj College for Women Justice Basheer Ahmed Sayeed Womens College University of Madras (UNOM) Womens Christian College Stella Maris College (Autonomous) Madras School of Social Work Also Read: PhD in Psychology Christ University Bangalore University CMR University (School of Social Sciences and Humanities) IFIM College Indian AcademyWest Bengal State University The Neotia University Sister Nivedita University Calcutta University NSHM Knowledge Campus Adamas University In order to pursue BSc Psychology from universities abroad, you need to clear 10+2 in Science stream with Psychology as an elective course. Apart from this, you will also have to secure a good percentile or band in English proficiency tests like IELTS and TOEFL. Furthermore, if you are planning to study in Canada or the USA, you need to obtain a good score in the SAT exam or ACT. Statement of Purpose, Letter of Recommendations, mark sheets, etc forms further components of the admission requirements. The BSc Psychology programs entrance exam is administered in both offline and online formats. For admission, multiple university entrance or national-level tests are necessary. The Psychology entrance test contains questions that are general and more focused on 10+2 biology. The following are some common BSc Psychology exams: BHU UET SAAT MET GSAT CUET Most colleges and institutions have comparable prerequisites for a BSc in Psychology. A BSc Psychology degree can be pursued by candidates with a variety of educational backgrounds. Students must hold a bachelors degree in the relevant subject or complete the following prerequisites to be eligible for the BSc Psychology program offered by a number of institutions and associated colleges: Applicants should have cleared 10+ 2 from the recognized board Applicants must secure a minimum of 50% inboards Applicants age should beat least 17 years If planning to study BSc Chemistry Hons, then most of the universities also need applicants to qualify for English language proficiency tests likeIELTS,TOEFL,PTE,etc. Well-written Letters of Recommendation (LOR) and a Statement of Purpose (SOP). Also Read: Difference Between BA Psychology and BSc in Psychology The application process is a bit different for BSc Psychology in India and Abroad. In India admission is done either through merit or entrance test followed by group discussion and personal interview. The application form for BSc Psychology abroad is through the universitys official website or through the admission portal. Here is the stepwise application process for BSc Psychology: Visit the official website or the university or admission portal. Register yourself using your mobile number/ email address. You will receive login details on your registered email ID/ mobile number. Log in and fill in the personal and academic details. Upload the mandatory documents (Scanned photograph and signature, Academic transcripts, letter of recommendation) Appear for the entrance examination. Some of the entrance examinations for BSc Psychology are NEST, CUCET, KCET, DUET, etc. After the result of the entrance examination is announced, students are called for a counseling round. Based on students preferences, entrance examination scores, and academic backgrounds, colleges are allotted to the students. BSc Psychology consists of six semesters of study. The program structure, on the other hand, differs from one university to another. The typical UGC suggested curriculum structure is shown below. Semester 1 Statistical Methods for Psychological Research Introduction to Psychology Stress & Well-being Attention and Perception Motivation Emotions Intelligence and Creativity Nervous System Semester II Biopsychology Nature and Methods of Physiological Psychology Memory Psychology of Individual Differences Learning Cognition Endocrine System Semester III Development of Psychological Thought Psychological Research Social Psychology Experimental and Non-experimental Research Hypothesis Non-parametric and Parametric Statistics Observation, Interview Methods Problem and Variables Application of Measure of Central Tendencies and Variability Quantitative Analysis and Qualitative Analysis Semester VI Organizational Behaviour Social change and community participation Counselling Psychology Psychological Approaches to the Environment Social Perception Social Ecology and Community Psychology Personality analysis Semester V Understanding and Dealing with Psychological Disorders Development Psychology Stages of LifeSpan Development Prejudice and Discrimination Inter-group Conflict Cultural Psychology Theoretical and Methodological Issues in Self and Personality Assessment of Psychopathological Behaviour Parameters of Assessment, Psychological Scaling; Methods of Scaling The detailed semester-wise syllabus of BSc Psychology can be found Here! The BSc Psychology syllabus is designed to not only develop a core understanding of the domain-specific topics but also to enhance your interpersonal and communication skills. Apart from the core and elective subjects, you will also have to complete a project/dissertation work at the end of your course. Enlisted are some of the subjects taught in the BSc Psychology course: Basics of Developmental Psychology Research Methods Introduction to Neuroscience Computational Models Organizational Behaviour Human Development Understanding Human BehaviourCognitive Sciences Clinical Psychology Educational Psychology Industrial Psychology Criminal Psychology Media Psychology Since this field is very broad, you can find employment opportunities across NGOs, rehabilitation centres, child welfare departments, academic institutions, policy-making organizations, the sports sector, etc. However, it is advised to pursue a masters course like MSc Psychology in order to gain advanced knowledge in a specialized field to broaden your horizon. Enlisted are some profiles you can work in after BSc Psychology Credits: Jitin Chawla for Career Development The average pay scale depends on the organization you are working for and on your job profile. Sometimes a content writer earns more than an educational counsellor. The pay scale depends on various factors. Psychologists are likely to earn $102,530 (INR 76,47,825.48) in foreign counties like the USA where there is a healthy demand for the job profile. Here are some of the popular job profiles with their salary structure after BSc Psychology: Job ProfileAverage Estimated Salaries per annumPsychologistINR 3 6.5 LPALecturerINR 3 5 LPAMarketing ExecutiveINR 5 6 LPASocial WorkerINR 2 4 LPAHuman Resources ManagerINR 5.5 LPAPsychology InstructorINR 4 5 LPAPersonal TrainerINR 4 6 LPA BSc Psychology is an interesting and enthralling course. There are plenty of books available in the local market and online. Every student of BSc Psychology should read these books at least once. Here is a list of books : Structure of Scientific Revolutions: 50th Anniversary Edition by Thomas KuhnBuy HereNurtureShock: New Thinking About Children by Po Bronson and Ashley MerrymanBuy HereGrit: The Power of Passion and Perseverance by Angela DuckworthBuy HereMindset: The New Psychology of Success by Carol S. DweckBuy Here Is BSc psychology a good course? Yes, BSc psychology has emerged as a popular course in the last few years. Students can work in different areas after completion of the course which means more job opportunities around the globe. What can I do after BSc psychology? Students can go for further studies such as MSc or MA in psychology or work as a counsellor, Clinical psychologist, Nurse, etc. Are there any maths-related topics in BSc psychology? No, there is no maths in BSc psychology Which degree is best in BSc? BSc psychology is one of the best courses. Is BSc a good option after the 12th? Yes, students from different streams are opting for BSc in India and abroad Can I do BEd after BSc psychology? Yes, students are eligible for pursuing BEd after BScpsychology Although we have given you all the details about BSc Psychology, you might still want to know more about the universities and higher studies prospects. For this, you can get in touch with the counsellors and mentors at Leverage Edu on 1800572000 who will assist you in finding a university that will help in magnifying your potential. If youre starting out on the dissertation or thesis journey for your psychology degree, the very first challenge youll face is finding a solid research topic. In this post, well help get the topic ideation process started by providing a meaty list of research ideas, spanning a range of psychology sub-disciplines. Well also look at some examples from actual theses and dissertations to give you an idea of what these look like in the real world.NB This is just the startThe topic ideation and evaluation process has multiple steps (which well explain a little later). Therefore, its important to recognise that this post is only the first step in finding a high-quality psychology-centred research topic. To develop a research topic, youll need to identify a clear and convincing research gap, and a viable plan of action to fill that gap.If this all sounds a bit intimidating, be sure to check outour free webinar that explores how to find a high-quality research topic. Alternatively, if youd like hands-on help, have a look at our 1-on-1 coaching service. Below youll find a list of research ideas to get your thinking started. Please note that these research topic ideas are intentionally broad and generic, so you will need to refine them a fair deal using the techniques we discussed in the video above.Weve grouped the topic ideas based on a few popular areas of psychology to make it a little easier for you to find something in your particular field of interest. That said, there is naturally some overlap between topics, so keep this in mind. Cultural variation in behaviour and mental health of adolescents during a disaster: a case studyThe impact of parental drug use and risky behaviour on early child developmentThe effects of video game violence on aggressive behaviour among teenage boys in schoolThe relationship between adverse childhood experiences and adult risk-seeking behaviourThe impact of physical exercise on anxiety and health-harming behaviourThe relationship between personality traits and addiction behaviourThe effects of reinforcement schedules on decision-making and associative learningThe effects of daily mindfulness practice on stress and anxiety in middle-aged womenThe use of behavioural interventions in the treatment of eating disorders in poorer communitiesUnderstanding implicit cognitive processes involved in the over-consumption of fast foodThe use of cognitive behavioural therapy for alcohol addiction treatmentThe impact of extensive technology use in children on long-term attention and focusThe impact of social media on self-destructive behaviour and poor mental health outcomesExploring the role of sleep and sleep deprivation on healthy behaviours The use of mindfulness-based approaches in the treatment of anxiety disorders among college studentsThe use of technology in the delivery of psychological services in war-torn countriesThe effectiveness of dialectical behaviour therapy for borderline personality disorderThe use of virtual reality technology in the treatment of phobias and PTSD among war veteransThe role of childhood adversity on adult mental health in immigrant populations in the USAThe role of genetics and epigenetics in the development of bipolar disorder in Pakistani women: an integrative reviewThe effectiveness of pharmacotherapy in the treatment of social anxiety among hikikomori in JapanThe perception of healthcare workers and patients on the use of teletherapy for the delivery of psychological servicesThe impact of social support on mental health outcomes among single parents.The effectiveness of integrative therapeutic approaches in the treatment of schizophreniaThe effectiveness of trauma-focused therapies on post-traumatic growth in domestic abuse survivorsThe role and use of cognitive-behavioural therapy for depression among first-generation studentsThe effectiveness of family therapy in addressing childhood trauma and depressionThe impact of cultural mistrust on the diagnosis and treatment of mental health issues in culturally-diverse populationsThe effectiveness of group therapy on post-traumatic stress symptoms among survivors of sexual assault The impact of lifelong aerobic exercise on cognitive function in old ageThe effects of evening screen use on cognitive development in preschool childrenThe impact of sleep deprivation on decision-making among graduate studentsThe use of neuroimaging to understand the neural basis of memory retrievalThe effect of conservative religious homes on social functioning in LGBT+ adolescentsThe role of positive emotions in working memory among high school learnersThe neural basis of decision-making and problem-solving during undergraduate statistic assessmentsThe neural basis of language processing among adults learning English as a second languageThe role of technological tools in improving working memory in older adultsThe role of attention in emotional face processing among adult malesThe impact of depression on cognitive function during ageingThe impact of daily meditation and mindfulness practice on cognitive functionThe relationship between increased protein intake and improved cognitive functionThe effects of stress on cognitive function among final-year learners The impact of maternal affection on cognitive, social, and emotional developmentThe effects of parenting styles on childrens executive functionThe impact of late-night screen use on child developmentThe role of digital play on child development outcomesExploring the impact of poverty on early child development in BrazilThe trauma-informed care as moderating the impact of trauma on child developmentEvaluating the relationship between peer relationship quality and child social developmentThe impact of child-targeted media and advertising on child behavioural developmentThe role of parental attachment in child resilienceThe moderating impact of culture on bullying and child social developmentThe impact of single-parenting on child development in IndiaThe impact of early educational interventions on child socio-emotional developmentThe impact of digital technology use on adolescent development and mental healthThe impact of socioeconomic status on child executive functionThe role of genetics and epigenetics on child neurodevelopmental outcomes linked to depression The relationship between self-regulated learning and academic performance in asynchronous versus synchronous learning environmentsExploring effective parental involvement strategies and their impact on student achievementThe role of intrinsic motivation in formative assessment in the classroomThe impact of classroom management and practice on student learning and behaviourUniversity students preference regarding online learning environmentsThe effects of gentrification on student achievement in traditionally poor neighbourhoodsThe impact of teacher expectations and academic self-concept on K12 student mathematics performanceThe use and effectiveness of game-based learning in a high school biology classroomThe impact of prejudice on the relationship between student motivation and academic performance among Black university studentsThe impact of culture on second language English student learning preferencesThe effects of student self-efficacy and engagement on academic performance in secondary school mathematicsThe role of metacognition in learning musicality in hip hopThe role of small group instruction on teacher efficacy and stress in early childhood educationThe perception and use of multimedia among high school biology teachers in FranceThe use of augmented reality applications and its impact on student learning, motivation and attitude The impact of trauma on the psychological functioning of police officers and first respondersUnderstanding cultural considerations during forensic psychological assessment and treatment of traumaEthical considerations of the use of AI in forensic psychology in the legal systemThe psychological factors related to recidivism among white collar female offenders in the USAThe psychological factors related to false confessions among juvenilesUnderstanding the use of psychological assessment in the evaluation of eyewitness testimony in criminal courts in EnglandThe impact of trauma on the reflective functioning of adult female sexual assault victimsThe use and effectiveness of psychological interventions in reducing recidivism among non-violent criminalsThe impact of domestic violence on the mental health and forensic evaluation of menExploring the ethical considerations and use of behavioural analysis in the study of criminal behaviourThe use and limitations of neuropsychological assessment in forensic evaluationsThe use of social media forensics in evaluating criminal behaviour in violent crimesThe racialised use of psychological assessment in the evaluation of competency to stand trial in CanadaExploring the use and availability of virtual reality technologies in forensic psychology in SpainThe impact of motivational interviewing-based interventions among criminalized drug users The impact of prejudice and discrimination on social behaviour among African immigrants in South AfricaThe impact of social networks on behaviour and well-being among young adult femalesThe effects of social identity on non-conformity in University studentsThe effects of group dynamics on risk-seeking behaviour in adult menThe impact of social media on the quality of interpersonal relationships among high school learnersThe impact of parental emotional intelligence on pro-social behaviour in children and adolescentsThe effects of conformity and deviance on social attitudes and behaviour during a global recessionThe effects of Tik Tok on social comparison and self-esteem among teenage girlsUnderstanding gendered differences in social influence and algorithms on impulsive decision-makingThe effects of social support on mental health among healthcare workers in the UKThe effects of gender roles on social behaviour among trans teensThe impact of perceived power and social status on the behaviour of social media influencersThe impact of social norms on prosocial behaviour among womenThe effects of community participation on aggression and violence in middle-aged menThe impact of culture and gender on social behaviour during the COVID-19 pandemic The moderating role of cultural factors on the relationship between mental health and sports performance in team sportsThe role of mindfulness practice in addressing stress and anxiety in young national athletesThe relationship between team cohesion and performance in cricket teamsThe effect of transformational leadership on female sports teams in CanadaThe effect of positive self-talk on athletic performance and motivation among Olympic athletesThe use and perception of hypnosis in New Zealand team sportsUnderstanding stress and burnout in University team athletesThe efficacy of personalised nutrition and diet on athletic performance among sprintersExploring mental preparation techniques and their effect on athletic motivation and resilience among team-sport athletesExploring the perception and understanding of goal-setting characteristics on athletic performance among team coachesThe effects of motivational feedback on the performance of female gymnastsThe perception and use of visualization and imagery among coaches as a means to enhance sport performanceThe impact of sports injuries on mental health and recovery in high school athletesThe moderating role of sleep on mental toughness and sports performance in Olympic athletesThe use and perception of technology in sports training and performance in little league softball While the ideas weve presented above are a decent starting point for finding a research topic in psychology, they are fairly generic and non-specific. So, it helps to look at actual dissertations and theses to see how this all comes together in practice.Below, weve included a selection of research projects from various psychology degree programs to help refine your thinking. These are actual dissertations and theses, written as part of Masters and PhD-level programs, so they can provide some useful insight as to what a research topic looks like in practice.Effects of a Patient Question Prompt List on Outpatient Palliative Care Appointments (McDarby, 2022)The role of affect and exercise goals in physical activity engagement in younger and older adults (Stojanovic, 2022)Lay Theories about Whether Emotion Helps or Hinders Reasoning and Well-being (Karnaze, 2022)The effects of blast-induced traumatic brain injury on two transgenic models of Alzheimers Disease (Gann, 2020)Understanding the parental mind: Examining the stability of parental reflective functioning across the birth of a child and associations with maternal mind-mindedness (Pitzen, 2021)An investigation of ineffective ally behaviours (Collier, 2019)Response Inhibition-Related Beta Power: Distinguishing Cognitively Intact Elders by Risk for Alzheimers Disease (Evans, 2021)Recognition Memory of Extremely High-Frequency Words (Miller, 2019)The Relationship between Dementia Caregiver Burden and Caregiver Communications in a Memory Clinic Setting (Martin, 2021)Examination of Maternal Versus Paternal Ratings of Child Pre-Injury Functioning in Predicting Child Post-Traumatic Stress Symptoms (Sayer, 2021)Electromyography As A Means of Predicting The Rubber Hand Illusion (Teaford, 2021)Linking Diversity Climate and Feedback Seeking Through Interpersonal Processes and Race Effects (Flores, 2021)Looking at these titles, you can probably pick up that the research topics here are far more specific and narrowly-focused, compared to the generic ones presented earlier. This is an important thing to keep in mind as you develop your own research topic. That is to say, to create a top-notch research topic, you must be precise and target a specific context with specific variables of interest. In other words, you need to identify a clear, well-justified research gap. Known as the study of behaviours, experiences, and mental processes in different contexts, Psychology